

## Tween Bridge Solar Farm

### 1.4 Copies of Newspaper Notices

**Planning Act 2008  
Infrastructure Planning (Applications: Prescribed Forms  
and Procedure) Regulations 2009**

**APFP Regulation 5(1)**

**Document Reference: 1.4**

**August 2025**

**Revision 1**

## WORLD BOOK DAY: PRIMARY SCHOOL PICTURE SPECIAL

# HEALTH ON THE HIGH STREET

Empty shopping  
block in Waterdale  
could be turned into  
health centre



SEE PAGE 9

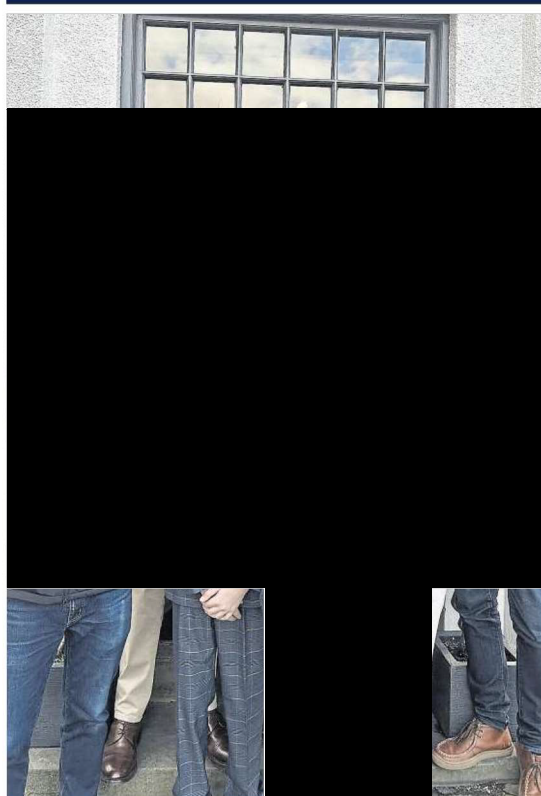

## Suits you, sir! Tyson Fury & sons' surprise shopping trip

PAGE 19

**WIN**  
THE TRIP OF A  
LIFETIME TO  
THE MALDIVES  
**PLUS!**  
FREE\* TRAVEL  
MAGAZINE

\*TS & CS  
APPLY

SEE INSIDE FOR DETAILS

## News



## WHSmith to close in city centre

PAGE 19

## New Puma Hybrid

Only £349 Deposit and £349 Per Month  
3.9% APR Representative  
With a £1,256 Stoneacre Saving

REPRESENTATIVE EXAMPLE:			
RDP	£26,349.04	Optional Final Payment	£10,761.00
Cash price	£25,093.04	Purchase Fee	£10.00
Deposit	£349.00	Annual Mileage	6,000
Payment	£349.00	Number of Monthly Payments	48
Finance Facility Fee	£10.00	Amount to Finance	£24,744.04
		Total Amount Payable	£27,892.00
		Total Charge for Credit	£2,768.96
		Rate of Interest	2.80%
		Excess Mileage Charge/Mile	£0.06
		APR Representative	3.9%



Call 01302 517400 to book your test drive



Stoneacre  
Motor Group

## STONEACRE DONCASTER

York Road, Doncaster,  
South Yorkshire DN5 8TW  
Tel 01302 517400 | www.stoneacre.co.uk/ford

We are a credit broker and a lender. Offer available to anyone over the age of 18, subject to credit approval. Offer valid until 31st March 2025. 3.9%APR is from Ford UK Limited and applies to this offer only. Images are for illustration purposes only. They relate to a model in the range and not specifically the model advertised as specifications vary.

Tween Bridge Solar Farm

The Planning Act 2008 - Sections 42, 47 and 48

The Infrastructure Planning (Applications: Prescribed Forms and Procedure) Regulations 2009 - Regulation 4

Notice of Publication of a Statement of Community Consultation and Notice Publicising a Proposed Application for a Development Consent Order

Tween Bridge Solar Farm

Notice is hereby given that RWE Renewables UK Solar and Storage Limited of Windmill Hill Business Park, Whitehill Way, Swindon, Wiltshire, SN5 6PB (the 'Applicant') intends to submit an application (the 'Proposed Application') to the Secretary of State for Energy Security and Net Zero (the 'SoS') for a Development Consent Order ('DCO') under section 37 of the Planning Act 2008 (the '2008 Act').

The Proposed Application is for the Tween Bridge Solar Farm (the "Scheme") and is a Nationally Significant Infrastructure Project (NSIP) under sections 14 and 15 of the 2008 Act.

In accordance with section 47 of the 2008 Act, this notice publicises where and when the Statement of Community Consultation (SoCC) can be inspected. The SoCC sets out how the Applicant will undertake its consultation.

Additionally, the Applicant has a duty to publicise the Proposed Application under section 48 of the 2008 Act in line with Regulation 4 of the 2009 Regulations. In accordance with those provisions, this notice also summarises the main proposals and explains where the consultation documents can be viewed.

**Summary of the Project**

The land required for the Project (the 'Project Site') is located approximately 10km to the northeast of Doncaster and 14km to the west of Scunthorpe within the administrative boundaries of City of Doncaster Council and North Lincolnshire Council. The site area is approximately 2527 hectares.

The Project comprises the construction, operation, maintenance and decommissioning of a ground mounted solar park with an intended design capacity of over 50MWp (megawatts peak), and a Battery Energy Storage System (BESS) with an export/import connection to the National Grid.

The electricity generated would equate to around 800 MW of alternating current (AC) capacity and will feed into the grid through a new National Grid substation. The Project Site will be connected to the substation via underground cable. Flexibility in panel design would be required to accommodate expected future technology developments as technology continues to evolve and become more efficient.

The Applicant has accepted a grid connection offer from National Grid. The connection date to the new National Grid substation is currently scheduled to be in 2029. This is subject to construction of the new substation and completion of the necessary grid reinforcement works by National Grid.

The National Grid Substation does not form part of the Project and therefore National Grid will be developing its own proposals and consenting for the substation separately. The location of the new substation is still to be confirmed and is dependent on technical, design, and environmental factors being considered.

- The Proposed Application for the Project comprises:**
- Solar PV modules and associated mounting structures
  - On-site supporting equipment including inverters, transformers and switchgear
  - A battery energy storage system (BESS), indicatively split into four separate compounds. They would each be located next to one of the seven on-site 33kv/132kV substations
  - The Solar PV Modules and BESS would be connected to one of the seven on-site 33kV/132kV substation compounds. These are necessary to step up the voltage of the electricity delivered by the Solar PV from 33kV to 132kV for onward transmission to the main on-site 400kV RWE substation
  - Underground cabling (132kV) running from the main on-site 400kV RWE substation would be required to be laid in order to connect the Scheme to a proposed National Grid Substation
  - It is also currently envisaged that the Scheme will include works at the site of the proposed National Grid Substation to facilitate the connection of the 400kV underground cabling to the National Grid Substation
  - Works to establish environmental and ecological mitigation and enhancement measures;
  - Upgrade to Main Access Tracks
  - Directional drilling for cable works for various crossing including: rhynes; canal; railway; and, the M180
  - Culverts & upgrades to existing culverts
  - Fencing and Security Measures
  - Electrical Car ('EV') charging point
  - Permissive pathways and bird viewing gallery; and
  - Temporary development during the construction phase of the Scheme including construction compounds, parking and temporary access roadways to facilitate access to all parts of the Project Site.

- The proposed DCO will authorise (among other things), if required:**
- the compulsory acquisition of land and/or rights in, on, under or over land required for the Project, as well as rights authorising the temporary occupation of land for the Project;
  - the extinguishment and/or overriding of easements and other rights over or affecting land required for the Project;
  - the application and/or disapplication of legislation relevant to the Project;
  - the temporary stopping up or diversion of public footpaths during construction works;
  - permanent and temporary alterations to the highway network for and in the vicinity of the Project Site; and
  - such ancillary, incidental and consequential works, provisions, permits, consents, waivers or releases as are necessary and convenient for the successful construction, operation and maintenance of the Project.

The Project is an Environmental Impact Assessment development ('EIA development') as defined by the Infrastructure Planning (Environmental Impact Assessment) Regulations 2017 (the 'EIA Regulations') and an Environmental Statement ('ES') will form part of the Proposed Application. The Applicant has notified the SoS in writing under Regulation 8(1)(b) of the EIA Regulations that it intends to provide an ES in respect of the Project. The ES will provide a detailed description of the Project and its likely significant environmental effects. Information compiled so far about the Project's likely environmental impacts is contained in a Preliminary Environmental Information Report ('PEIR') and summarised in a Non-Technical Summary, both of which form part of the consultation material.

Consultation on the proposals will take place from **20 March 2025 to 8 May 2025** (the 'Consultation Period'). Responses must be received no later than 11:59pm on 8 May 2025 and responses received after that date may not be considered.

The consultation documents show the nature and location of the Project and will include plans, maps, and the PEIR and its Non-Technical Summary, among other documents (the Consultation Documents'). The Consultation Documents are available to view or download free of charge from (www.tweenbridgesolar.co.uk) (the 'Project Website') throughout the duration of the Consultation Period, from 20 March 2025 to 11:59pm on 8 May 2025. The Consultation Documents can be accessed under the 'documents' tab and will be made available until 11:59pm on 8 May 2025.

**How to view the Consultation Documents and the SoCC**

Hard reference copies of the Consultation Documents, including the SoCC, will be available to view free of charge at the locations listed below during the Consultation Period.

Location	Address	Standard opening hours (Subject to change)
Crowle Community Hub	The Market Hall, Market Place, Crowle, Scunthorpe DN17 4LA	Monday to Friday: 9am to 12.30pm then 1pm to 5pm. Saturday: 9am to 12 noon. Sunday: Closed.
Thorne Library	The Vermuyden Centre, Field Side, Thorne, Doncaster DN8 4BQ	Monday to Friday: 8:40am to 1pm then 1.30pm to 5pm. Saturday: 8:40am to 1pm. Sunday: Closed
Hatfield Community Library	High Street, Hatfield, Doncaster DN7 6RY	Monday: 10am to 4pm. Tuesday: 10am to 4pm. Wednesday: 10am to 1pm. Thursday: 10am to 4pm. Friday: 10am to 3pm. Saturday: 10am to 12 noon.. Sunday: Closed

The opening times of these venues are dependent on and are governed by the venues and may be subject to change. If in doubt, please phone ahead before visiting a venue.

The Applicant is hosting five public consultation events, comprising four face-to-face events and one online webinar to be held as follows. The Consultation Documents will also be available to view at the four face-to-face events:

Venue	Date	Time
Crowle Community Hub The Market Hall, Market Place, Crowle, Scunthorpe DN17 4LA	28 March 2025	4pm to 7pm
Coulman Pavilion 5 Coulman St, Thorne DN8 5JS	5 April 2025	4pm to 7pm
Online webinar (Please get in touch to register using the contact details at the end of this notice)	9 April 2025	6.30pm to 8pm
Moorends Miners Welfare & Community Development Centre 24A West Road, Moorends, Doncaster DN8 4LH	16 April 2025	12pm to 3pm
Hatfield Woodhouse Village Hall Main Street, Hatfield Woodhouse, Doncaster DN7 6NE	17 April 2025	3pm to 6pm

All Consultation Documents, including the SoCC, will be available online to view on the Project website (www.tweenbridgesolar.co.uk). A hard copy of the consultation material can also be supplied, but there will be a reasonable charge of £0.35 per page to cover the printing and posting costs associated with the PEIR. Upon request, all documents can be made available in alternative formats, such as large print, braille, audio and alternative languages. To request copies of the Consultation Documents, please contact the Applicant using the e-mail address, postal address or telephone number provided at the end of this notice.

When providing your response, please include your name and address or, if you would prefer your comments to be anonymous, your postcode only. Please also confirm the nature of your interest in the Project. Comments and representations may be submitted in the following ways:

**Feedback Questionnaire:** Complete or download the Feedback Questionnaire at the Project website www.tweenbridgesolar.co.uk; or it can be completed and left at one of the Consultation Events; or by request from the project team either at events or via phone or email.

**By email or post:** Completed Feedback Questionnaires, and any other comments, can be emailed to info@tweenbridgesolar.co.uk or returned by post (no stamp required) to FREEPOST TWEEN BRIDGE SOLAR

**Responses must be received by the Applicant by no later than 11:59pm on 8 May 2025.** The Applicant will consider and have regard to all responses when developing the proposals for the Project once the consultation has closed. Responses will be reported in a Consultation Report which will form part of the Proposed Application. This will be taken into consideration by the Planning Inspectorate when deciding whether the Application can be accepted for examination. Therefore, in providing any comment, it should be noted that the substance of it may be communicated to others as part of the Consultation Report.

Personal data supplied to the Applicant in response to this consultation will be treated confidentially and processed and handled in accordance with the Data Protection Act 2018 and the UK GDPR. The information may be disclosed to or shared with the Applicant's connected companies, agents, contractors and advisors who provide services to the Applicant in connection with the preparation of an application for development consent under the 2008 Act. This will allow the Applicant to fully consider the responses and use them in the preparation of application materials. Upon submission of the Proposed Application, the SoS may require the Applicant to supply copies of all consultation responses received. If a request is made, the Applicant is under a legal obligation to supply such copies. By submitting a consultation response to the Applicant, you understand that we may supply a copy of your response to the SoS via the Planning Inspectorate if required.

**How to contact us**

If you have any questions about this notice, the consultation, or the Project, please contact the Applicant by using one of the contact methods provided below:

Email: Info@tweenbridgesolar.co.uk

Telephone: 0800 021 7877

Postal address: FREEPOST TWEEN BRIDGE SOLAR (no stamp needed)

**March 2025**



## HOME BARGAINS DEPOT SET TO BRING 1000 JOBS TO CITY

## VOLUNTEERS TAKE ON DRI CHARITY ABSEIL

Page 10 & 11

# DIGITAL DONCASTER

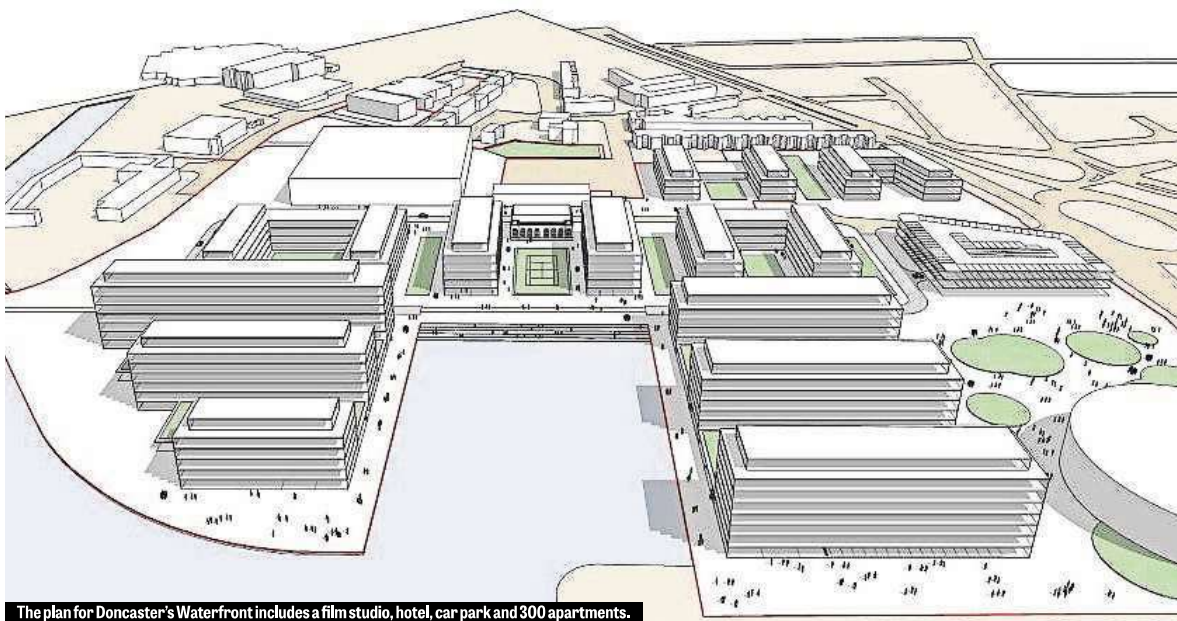

The plan for Doncaster's Waterfront includes a film studio, hotel, car park and 300 apartments.

■ Film studio, hotel and 300 apartments unveiled as part of £400m Waterfront plan

■ Mayor: 'Our aspiration is for Doncaster to become a hub for digital technology'

More on page 7

## News

## Buses under public control

Page 10

## Put the **sure** in your travel insurance!

0333 014 1184

staysure.co.uk



Staysure™

Terms and conditions apply.



Tween Bridge Solar Farm

The Planning Act 2008 - Sections 42, 47 and 48

The Infrastructure Planning (Applications: Prescribed Forms and Procedure) Regulations 2009 - Regulation 4

Notice of Publication of a Statement of Community Consultation and Notice Publicising a Proposed Application for a Development Consent Order

Tween Bridge Solar Farm

Notice is hereby given that RWE Renewables UK Solar and Storage Limited of Windmill Hill Business Park, Whitehill Way, Swindon, Wiltshire, SN5 6PB (the 'Applicant') intends to submit an application (the 'Proposed Application') to the Secretary of State for Energy Security and Net Zero (the 'SoS') for a Development Consent Order ('DCO') under section 37 of the Planning Act 2008 (the '2008 Act').

The Proposed Application is for the Tween Bridge Solar Farm (the "Scheme") and is a Nationally Significant Infrastructure Project (NSIP) under sections 14 and 15 of the 2008 Act.

In accordance with section 47 of the 2008 Act, this notice publicises where and when the Statement of Community Consultation (SoCC) can be inspected. The SoCC sets out how the Applicant will undertake its consultation.

Additionally, the Applicant has a duty to publicise the Proposed Application under section 48 of the 2008 Act in line with Regulation 4 of the 2009 Regulations. In accordance with those provisions, this notice also summarises the main proposals and explains where the consultation documents can be viewed.

**Summary of the Project**

The land required for the Project (the 'Project Site') is located approximately 10km to the northeast of Doncaster and 14km to the west of Scunthorpe within the administrative boundaries of City of Doncaster Council and North Lincolnshire Council. The site area is approximately 2527 hectares.

The Project comprises the construction, operation, maintenance and decommissioning of a ground mounted solar park with an intended design capacity of over 50MWp (megawatts peak), and a Battery Energy Storage System (BESS) with an export/import connection to the National Grid.

The electricity generated would equate to around 800 MW of alternating current (AC) capacity and will feed into the grid through a new National Grid substation. The Project Site will be connected to the substation via underground cable. Flexibility in panel design would be required to accommodate expected future technology developments as technology continues to evolve and become more efficient.

The Applicant has accepted a grid connection offer from National Grid. The connection date to the new National Grid substation is currently scheduled to be in 2029. This is subject to construction of the new substation and completion of the necessary grid reinforcement works by National Grid.

The National Grid Substation does not form part of the Project and therefore National Grid will be developing its own proposals and consenting for the substation separately. The location of the new substation is still to be confirmed and is dependent on technical, design, and environmental factors being considered.

- The Proposed Application for the Project comprises:**
- Solar PV modules and associated mounting structures
  - On-site supporting equipment including inverters, transformers and switchgear
  - A battery energy storage system (BESS), indicatively split into four separate compounds. They would each be located next to one of the seven on-site 33kv/132kV substations
  - The Solar PV Modules and BESS would be connected to one of the seven on-site 33kv/132kV substation compounds. These are necessary to step up the voltage of the electricity delivered by the Solar PV from 33kV to 132kV for onward transmission to the main on-site 400kV RWE substation
  - Underground cabling (132kV) running from the main on-site 400kV RWE substation would be required to be laid in order to connect the Scheme to a proposed National Grid Substation
  - It is also currently envisaged that the Scheme will include works at the site of the proposed National Grid Substation to facilitate the connection of the 400kV underground cabling to the National Grid Substation
  - Works to establish environmental and ecological mitigation and enhancement measures;
  - Upgrade to Main Access Tracks
  - Directional drilling for cable works for various crossing including: rhynes; canal; railway; and, the M180
  - Culverts & upgrades to existing culverts
  - Fencing and Security Measures
  - Electrical Car ('EV') charging point
  - Permissive pathways and bird viewing gallery; and
  - Temporary development during the construction phase of the Scheme including construction compounds, parking and temporary access roadways to facilitate access to all parts of the Project Site.

- The proposed DCO will authorise (among other things), if required:**
- the compulsory acquisition of land and/or rights in, on, under or over land required for the Project, as well as rights authorising the temporary occupation of land for the Project;
  - the extinguishment and/or overriding of easements and other rights over or affecting land required for the Project;
  - the application and/or disapplication of legislation relevant to the Project;
  - the temporary stopping up or diversion of public footpaths during construction works;
  - permanent and temporary alterations to the highway network for and in the vicinity of the Project Site; and
  - such ancillary, incidental and consequential works, provisions, permits, consents, waivers or releases as are necessary and convenient for the successful construction, operation and maintenance of the Project.

The Project is an Environmental Impact Assessment development ('EIA development') as defined by the Infrastructure Planning (Environmental Impact Assessment) Regulations 2017 (the 'EIA Regulations') and an Environmental Statement ('ES') will form part of the Proposed Application. The Applicant has notified the SoS in writing under Regulation 8(1)(b) of the EIA Regulations that it intends to provide an ES in respect of the Project. The ES will provide a detailed description of the Project and its likely significant environmental effects. Information compiled so far about the Project's likely environmental impacts is contained in a Preliminary Environmental Information Report ('PEIR') and summarised in a Non-Technical Summary, both of which form part of the consultation material.

Consultation on the proposals will take place from **20 March 2025 to 8 May 2025** (the 'Consultation Period'). Responses must be received no later than 11:59pm on 8 May 2025 and responses received after that date may not be considered.

The consultation documents show the nature and location of the Project and will include plans, maps, and the PEIR and its Non-Technical Summary, among other documents (the Consultation Documents'). The Consultation Documents are available to view or download free of charge from (www.tweenbridgesolar.co.uk) (the 'Project Website') throughout the duration of the Consultation Period, from 20 March 2025 to 11:59pm on 8 May 2025. The Consultation Documents can be accessed under the 'documents' tab and will be made available until 11:59pm on 8 May 2025.

**How to view the Consultation Documents and the SoCC**

Hard reference copies of the Consultation Documents, including the SoCC, will be available to view free of charge at the locations listed below during the Consultation Period.

Location	Address	Standard opening hours (Subject to change)
Crowle Community Hub	The Market Hall, Market Place, Crowle, Scunthorpe DN17 4LA	Monday to Friday: 9am to 12.30pm then 1pm to 5pm. Saturday: 9am to 12 noon. Sunday: Closed.
Thorne Library	The Vermuyden Centre, Field Side, Thorne, Doncaster DN8 4BQ	Monday to Friday: 8:40am to 1pm then 1.30pm to 5pm. Saturday: 8:40am to 1pm. Sunday: Closed
Hatfield Community Library	High Street, Hatfield, Doncaster DN7 6RY	Monday: 10am to 4pm. Tuesday: 10am to 4pm. Wednesday: 10am to 1pm. Thursday: 10am to 4pm. Friday: 10am to 3pm. Saturday: 10am to 12 noon.. Sunday: Closed

The opening times of these venues are dependent on and are governed by the venues and may be subject to change. If in doubt, please phone ahead before visiting a venue.

The Applicant is hosting five public consultation events, comprising four face-to-face events and one online webinar to be held as follows. The Consultation Documents will also be available to view at the four face-to-face events:

Venue	Date	Time
Crowle Community Hub The Market Hall, Market Place, Crowle, Scunthorpe DN17 4LA	28 March 2025	4pm to 7pm
Coulman Pavilion 5 Coulman St, Thorne DN8 5JS	5 April 2025	4pm to 7pm
Online webinar (Please get in touch to register using the contact details at the end of this notice)	9 April 2025	6.30pm to 8pm
Moorends Miners Welfare & Community Development Centre 24A West Road, Moorends, Doncaster DN8 4LH	16 April 2025	12pm to 3pm
Hatfield Woodhouse Village Hall Main Street, Hatfield Woodhouse, Doncaster DN7 6NE	17 April 2025	3pm to 6pm

All Consultation Documents, including the SoCC, will be available online to view on the Project website (www.tweenbridgesolar.co.uk). A hard copy of the consultation material can also be supplied, but there will be a reasonable charge of £0.35 per page to cover the printing and posting costs associated with the PEIR. Upon request, all documents can be made available in alternative formats, such as large print, braille, audio and alternative languages. To request copies of the Consultation Documents, please contact the Applicant using the e-mail address, postal address or telephone number provided at the end of this notice.

When providing your response, please include your name and address or, if you would prefer your comments to be anonymous, your postcode only. Please also confirm the nature of your interest in the Project. Comments and representations may be submitted in the following ways:

**Feedback Questionnaire:** Complete or download the Feedback Questionnaire at the Project website www.tweenbridgesolar.co.uk; or it can be completed and left at one of the Consultation Events; or by request from the project team either at events or via phone or email.

**By email or post:** Completed Feedback Questionnaires, and any other comments, can be emailed to info@tweenbridgesolar.co.uk or returned by post (no stamp required) to FREEPOST TWEEN BRIDGE SOLAR

**Responses must be received by the Applicant by no later than 11:59pm on 8 May 2025.** The Applicant will consider and have regard to all responses when developing the proposals for the Project once the consultation has closed. Responses will be reported in a Consultation Report which will form part of the Proposed Application. This will be taken into consideration by the Planning Inspectorate when deciding whether the Application can be accepted for examination. Therefore, in providing any comment, it should be noted that the substance of it may be communicated to others as part of the Consultation Report.

Personal data supplied to the Applicant in response to this consultation will be treated confidentially and processed and handled in accordance with the Data Protection Act 2018 and the UK GDPR. The information may be disclosed to or shared with the Applicant's connected companies, agents, contractors and advisors who provide services to the Applicant in connection with the preparation of an application for development consent under the 2008 Act. This will allow the Applicant to fully consider the responses and use them in the preparation of application materials. Upon submission of the Proposed Application, the SoS may require the Applicant to supply copies of all consultation responses received. If a request is made, the Applicant is under a legal obligation to supply such copies. By submitting a consultation response to the Applicant, you understand that we may supply a copy of your response to the SoS via the Planning Inspectorate if required.

**How to contact us**

If you have any questions about this notice, the consultation, or the Project, please contact the Applicant by using one of the contact methods provided below:

Email: Info@tweenbridgesolar.co.uk

Telephone: 0800 021 7877

Postal address: FREEPOST TWEEN BRIDGE SOLAR (no stamp needed)

**March 2025**

# Public Notices

## Traffic & Roads

### **NORTH LINCOLNSHIRE COUNCIL** **(Various Roads, Barton-upon-Humber)** **(Humber Bridge Half Marathon)**

#### **(Temporary Prohibition of Traffic) Order 2025**

Notice is hereby given that North Lincolnshire Council, being satisfied that the provisions set out in Section 16A of the Road Traffic Regulation Act 1984 apply, has made an Order under that Section on the occasion of the Humber Bridge Half Marathon. The Order will take effect on Sunday 23rd March 2025 9am-11.30am and will put into effect the temporary closure of the B1218 Waterside Rd between Far Ings Rd and the Barton Waterside Car Park, the full length of Far Ings Rd, and the full length of Gravel Pit Rd. The diversion is A1077 Ferriby Rd, B1218 Holydyke, B1218 Fleetgate, Castledyke West, B1218 Waterside Rd. Westfield Road and reverse.

Dated this 20th day of March 2025  
C Emerson - Head of Legal & Information  
Governance - Governance & Communities  
Church Square House  
30-40 High Street, Scunthorpe

### **NORTH LINCOLNSHIRE COUNCIL** **(Neatgangs Lane, Goxhill)** **(Temporary Prohibition of Traffic) Order 2025**

Notice is hereby given that North Lincolnshire Council intends not less than seven days from the date of this Notice to make an Order, the effect of which will be to prohibit any vehicle from proceeding along Neatgangs Lane, Goxhill from 7am 10th April-12pm 14th April 2025 (but varied if necessary due to any unforeseen circumstances) for telecoms utility repair and maintenance works by Fourways Traffic Management Ltd. The diversion is West Marsh Lane, Sykes Lane, Ferry Rd and reverse.

Dated this 20th day of March 2025  
C Emerson - Head of Legal & Information  
Governance - Governance & Communities  
Church Square House  
30-40 High Street, Scunthorpe

### **NORTH LINCOLNSHIRE COUNCIL** **(Turbary Road, Haxey)** **(Temporary Prohibition of Traffic) Order 2025**

Notice is hereby given that North Lincolnshire Council intends not less than seven days from the date of this Notice to make an Order, the effect of which will be to prohibit any vehicle from proceeding along Turbary Rd, Haxey from opposite Snowdrop Cottage to The Nooking Junction from 8am 7th April-6pm 22nd April 2025 (but varied if necessary due to any unforeseen circumstances) for widening works by Rapid Response Telecoms. There isn't a diversion.

Dated this 20th day of March 2025  
C Emerson - Head of Legal & Information  
Governance - Governance & Communities  
Church Square House  
30-40 High Street, Scunthorpe

### **NORTH LINCOLNSHIRE COUNCIL** **(Station Road, Howsham) (Howsham Level Crossing)** **(Temporary Prohibition of Traffic) Order 2025**

Notice is hereby given that North Lincolnshire Council has made an Order, the effect of which is to prohibit any vehicle from proceeding along Station Rd, Howsham at the point of the Level Crossing 8pm 23rd March-6am 24th March 2025 (but varied if necessary due to any unforeseen circumstances) for maintenance works at the Level Crossing by Chevron TM. The diversion is A1084, B1434 and reverse.

Dated this 20th day of March 2025  
C Emerson - Head of Legal & Information  
Governance - Governance & Communities  
Church Square House  
30-40 High Street, Scunthorpe

### **NORTH LINCOLNSHIRE COUNCIL** **Notice of Suspension of Use of Parking** **Bays** **Brigg Road, Messingham**

Notice is hereby given that the use of the parking bay on Brigg Rd, Messingham will be suspended from 9am 5th April-6pm 27th April 2025 (but varied if necessary due to any unforeseen circumstances) for open trench works by Sustainable Energy Connections.

Dated this 20th day of March 2025  
C Emerson - Head of Legal & Information  
Governance - Governance & Communities  
Church Square House  
30-40 High Street, Scunthorpe

### **NORTH LINCOLNSHIRE COUNCIL** **(Windsor Lane, Crowle)**

#### **(Temporary Prohibition of Traffic) Order 2025**

Notice is hereby given that North Lincolnshire Council has made an Order, the effect of which is to prohibit any vehicle from proceeding along Windsor Lane, Crowle from 8am 24th March-5pm 5th May 2025 (but varied if necessary due to any unforeseen circumstances) for CPC Civils Ltd to construct a new final effluent outfall. A diversion route isn't available.

Dated this 20th day of March 2025  
C Emerson - Head of Legal & Information  
Governance - Governance & Communities  
Church Square House  
30-40 High Street, Scunthorpe

### **NORTH LINCOLNSHIRE COUNCIL** **(High Street, Garthorpe)**

#### **(Temporary Prohibition of Traffic) Order 2025**

Notice is hereby given that North Lincolnshire Council has made an Order, the effect of which is to prohibit any vehicle from proceeding along High St, Garthorpe from 8am 22nd March-5pm 30th March 2025 (but varied if necessary due to any unforeseen circumstances) for the OCU Group to install a new electricity connection. The diversion is Shore Rd, Meredyke Rd, High St, Garthorpe Rd and reverse.

Dated this 20th day of March 2025  
C Emerson - Head of Legal & Information  
Governance - Governance & Communities  
Church Square House  
30-40 High Street, Scunthorpe

### **NORTH LINCOLNSHIRE COUNCIL** **(Blackmoor Lane, Haxey Bridleway)**

#### **(Temporary Prohibition of Traffic) Order 2025**

Notice is hereby given that North Lincolnshire Council intends not less than seven days from the date of this Notice to make an Order, the effect of which will be to prohibit the use of that length of the Bridleway on Blackmoor Lane, Haxey from the Epworth Rd Junction from 8am 7th April-6pm 22nd April 2025 (but varied if necessary due to any unforeseen circumstances) for widening works by Rapid Response Telecoms. There isn't a diversion.

Dated this 20th day of March 2025  
C Emerson - Head of Legal & Information  
Governance - Governance & Communities  
Church Square House  
30-40 High Street, Scunthorpe

### **NORTH LINCOLNSHIRE COUNCIL** **(Turbary Road, Haxey Footpath)**

#### **(Temporary Prohibition of Traffic) Order 2025**

Notice is hereby given that North Lincolnshire Council intends not less than seven days from the date of this Notice to make an Order, the effect of which will be to prohibit the use of the Footpath on Turbary Rd, Haxey from the Turbary Rd Junction to the bend in the road from 8am 7th April-6pm 22nd April 2025 (but varied if necessary due to any unforeseen circumstances) for widening works by Rapid Response Telecoms. There isn't a diversion.

Dated this 20th day of March 2025  
C Emerson - Head of Legal & Information  
Governance - Governance & Communities  
Church Square House  
30-40 High Street, Scunthorpe



## Planning

### **NORTH LINCOLNSHIRE COUNCIL**

Town and Country Planning (DMPO) (England) 2015 Notice under Article 15, Planning (LB & CA) Regulations & Act 1990 & Town and Country Planning (EIA) Regulations 2017. Notice is hereby given that the council has received the following applications which either affect a listed building, is within a conservation area, is major development, is EIA Development or represents a departure from the Local Plan. Details are available at Church Square House, 30-40 High Street, Scunthorpe DN15 6NL or at [www.northlincs.gov.uk/planning](http://www.northlincs.gov.uk/planning). Comments should be made within 21 days of this notice, preferably online, **EPWORTH PA/2025/125** Replacement dwelling & garage & demolition of existing dwelling & garage The Sidings Idle Bank, **BARTON PA/2025/210** Listed building consent replace timber glazed windows & door 7a Priestgate, **BARTON PA/2025/211** Listed building consent replace window 55 High Street, **LUDDINGTON PA/2025/213** Outline 1 dwelling land west of Britton Close, **PA/2025/220** SCUNTHORPE Listed building consent new window dressings, a projector & window-inset project panels, retractable gallery lighting system & gallery interactives, **EAST HALTON PA/2025/223** Reserved mattersto outline PA/2024/48 for 2 dwellings If you do submit comments, please bear in mind that anyone may read your letter and a copy will appear on the council's website.

### **Tween Bridge Solar Farm** **The Planning Act 2008 - Sections 42, 47 and 48** **The Infrastructure Planning (Applications: Prescribed Forms and Procedure) Regulations 2009 - Regulation 4** **Notice of Publication of a Statement of Community Consultation and Notice Publicising a Proposed Application for a Development Consent Order**

**Tween Bridge Solar Farm**  
Notice is hereby given that RWE Renewables UK Solar and Storage Limited of Windmill Hill Business Park, Whitehill Way, Swindon, Wiltshire, SN5 6PB (the 'Applicant') intends to submit an application (the 'Proposed Application') to the Secretary of State for Energy Security and Net Zero (the 'SoS') for a Development Consent Order ('DCO') under section 37 of the Planning Act 2008 (the '2008 Act'). The Proposed Application is for the Tween Bridge Solar Farm (the "Scheme") and is a Nationally Significant Infrastructure Project (NSIP) under sections 14 and 15 of the 2008 Act. In accordance with section 47 of the 2008 Act, this notice publicises where and when the Statement of Community Consultation (SoCC) can be inspected. The SoCC sets out how the Applicant will undertake its consultation.

Additionally, the Applicant has a duty to publicise the Proposed Application under section 48 of the 2008 Act in line with Regulation 4 of the 2009 Regulations. In accordance with those provisions, this notice also summarises the main proposals and explains where the consultation documents can be viewed.

#### **Summary of the Project**

The land required for the Project (the 'Project Site') is located approximately 10km to the northeast of Doncaster and 14km to the west of Scunthorpe within the administrative boundaries of City of Doncaster Council and North Lincolnshire Council. The site area is approximately 2527 hectares.

The Project comprises the construction, operation, maintenance and decommissioning of a ground mounted solar park with an intended design capacity of over 50MWp (megawatts peak), and a Battery Energy Storage System (BESS) with an export/import connection to the National Grid.

The electricity generated would equate to around 800 MW of alternating current (AC) capacity and will feed into the grid through a new National Grid substation. The Project Site will be connected to the substation via underground cable. Flexibility in panel design would be required to accommodate expected future technology developments as technology continues to evolve and become more efficient.

The Applicant has accepted a grid connection offer from National Grid. The connection date to the new National Grid substation is currently scheduled to be in 2029. This is subject to construction of the new substation and completion of the necessary grid reinforcement works by National Grid.

The National Grid Substation does not form part of the Project and therefore National Grid will be developing its own proposals and consenting for the substation separately. The location of the new substation is still to be confirmed and is dependent on technical, design, and environmental factors being considered.

The Proposed Application for the Project comprises:

- Solar PV modules and associated mounting structures
- On-site supporting equipment including inverters, transformers and switchgear
- A battery energy storage system (BESS), indicatively split into four separate compounds. They would each be located next to one of the seven on-site 33kV/132kV substations
- The Solar PV Modules and BESS would be connected to one of the seven on-site 33kV/132kV substation compounds. These are necessary to step up the voltage of the electricity delivered by the Solar PV from 33kV to 132kV for onward transmission to the main on-site 400kV RWE substation
- Underground cabling (132kV) running from the main on-site 400kV RWE substation would be required to be laid in order to connect the Scheme to a proposed National Grid Substation
- It is also currently envisaged that the Scheme will include works at the site of the proposed National Grid Substation to facilitate the connection of the 400kV underground cabling to the National Grid Substation
- Works to establish environmental and ecological mitigation and enhancement measures;
- Upgrade to Main Access Tracks
- Directional drilling for cable works for various crossing including: rhynes; canal; railway; and, the M180
- Culverts & upgrades to existing culverts
- Fencing and Security Measures
- Electrical Car ('EV') charging point
- Permissive pathways and bird viewing gallery; and
- Temporary development during the construction phase of the Scheme including construction compounds, parking and temporary access roadways to facilitate access to all parts of the Project Site.

The proposed DCO will authorise (among other things), if required:

- The compulsory acquisition of land and/or rights in, on, under or over land required for the Project, as well as rights authorising the temporary occupation of land for the Project.
- The extinguishment and/or overriding of easements and other rights over or affecting land required for the Project;
- The application and/or disapplication of legislation relevant to the Project;
- The temporary stopping up or diversion of public footpaths during construction works;
- Permanent and temporary alterations to the highway network for and in the vicinity of the Project Site; and
- Such ancillary, incidental and consequential works, provisions, permits, consents, waivers or releases as are necessary and convenient for the successful construction, operation and maintenance of the Project.

The Project is an Environmental Impact Assessment development ('EIA development') as defined by the Infrastructure Planning (Environmental Impact Assessment) Regulations 2017 (the 'EIA Regulations') and an Environmental Statement ('ES') will form part of the Proposed Application. The Applicant has notified the SoS in writing under Regulation 8(1)(b) of the EIA Regulations that it intends to provide an ES in respect of the Project. The ES will provide a detailed description of the Project and its likely significant environmental effects. Information compiled so far about the Project's likely environmental impacts is contained in a Preliminary Environmental Information Report ('PEIR') and summarised in a Non-Technical Summary, both of which form part of the consultation material.

Consultation on the proposals will take place from **20 March 2025 to 8 May 2025** (the 'Consultation Period'). Responses must be received no later than 11:59pm on 8 May 2025 and responses received after that date may not be considered.

The consultation documents show the nature and location of the Project and will include plans, maps, and the PEIR and its Non-Technical Summary, among other documents ('the Consultation Documents'). The Consultation Documents are available to view

or download free of charge from ([www.tweenbridgesolar.co.uk](http://www.tweenbridgesolar.co.uk)) (the 'Project Website') throughout the duration of the Consultation Period, from 20 March 2025 to 11:59pm on 8 May 2025. The Consultation Documents can be accessed under the 'documents' tab and will be made available until 11:59pm on 8 May 2025.

#### **How to view the Consultation Documents and the SoCC**

Hard reference copies of the Consultation Documents, including the SoCC, will be available to view free of charge at the locations listed below during the Consultation Period.

Location	Address	Standard opening hours (Subject to change)
Crowle Community Hub	The Market Hall, Market Place, Crowle, Scunthorpe DN17 4LA	Monday to Friday: 9am to 12.30pm then 1pm to 5pm. Saturday: 9am to 12 noon. Sunday: Closed.
Thorne Library	The Vermuyden Centre, Field Side, Thorne, Doncaster D N8 4BQ	Monday to Friday: 8:40am to 1pm then 1.30pm to 5pm. Saturday: 8:40a
Hatfield Community Library	High Street, Hatfield, Doncaster DN7 6RY	Monday: 10am to 4pm. Tuesday: 10am to 4pm. Wednesday: 10am to 1pm. Thursday: 10am to 4pm. Friday: 10am to 3pm. Saturday: 10am to 12 noon.. Sunday: Closed

The opening times of these venues are dependent on and are governed by the venues and may be subject to change. If in doubt, please phone ahead before visiting a venue.

The Applicant is hosting five public consultation events, comprising four face-to-face events and one online webinar to be held as follows. The Consultation Documents will also be available to view at the four face-to-face events:

Venue	Date	Time
Crowle Community Hub The Market Hall, Market Place, Crowle, Scunthorpe DN17 4LA	28 March 2025	4pm to 7pm
Coulman Pavillion 5 Coulman St, Thorne DN8 5JS	5 April 2025	4pm to 7pm
Online webinar (Please get in touch to register using the contact details at the end of this notice)	9 April 2025	6.30pm to 8pm
Moorends Miners Welfare & Community Development Centre 24A West Road, Moorends, Doncaster DN8 4LH	16 April 2025	12pm to 3pm
Hatfield Woodhouse Village Hall Main Street, Hatfield Woodhouse, Doncaster DN7 6NE	17 April 2025	3pm to 6pm

All Consultation Documents, including the SoCC, will be available online to view on the Project website ([www.tweenbridgesolar.co.uk](http://www.tweenbridgesolar.co.uk)). A hard copy of the consultation material can also be supplied, but there will be a reasonable charge of £0.35 per page to cover the printing and posting costs associated with the PEIR. Upon request, all documents can be made available in alternative formats, such as large print, braille, audio and alternative languages. To request copies of the Consultation Documents, please contact the Applicant using the e-mail address, postal address or telephone number provided at the end of this notice.

When providing your response, please include your name and address or, if you would prefer your comments to be anonymous, your postcode only. Please also confirm the nature of your interest in the Project. Comments and representations may be submitted in the following ways:

**Feedback Questionnaire:** Complete or download the Feedback Questionnaire at the Project website [www.tweenbridgesolar.co.uk](http://www.tweenbridgesolar.co.uk); or it can be completed and left at one of the Consultation Events; or by request from the project team either at events or via phone or email.

**By email or post:** Completed Feedback Questionnaires, and any other comments, can be emailed to [info@tweenbridgesolar.co.uk](mailto:info@tweenbridgesolar.co.uk) or returned by post (no stamp required) to FREEPOST TWEEN BRIDGE SOLAR

**Responses must be received by the Applicant by no later than 11:59pm on 8 May 2025.** The Applicant will consider and have regard to all responses when developing the proposals for the Project once the consultation has closed. Responses will be reported in a Consultation Report which will form part of the Proposed Application. This will be taken into consideration by the Planning Inspectorate when deciding whether the Application can be accepted for examination. Therefore, in providing any comment, it should be noted that the substance of it may be communicated to others as part of the Consultation Report.

Personal data supplied to the Applicant in response to this consultation will be treated confidentially and processed and handled in accordance with the Data Protection Act 2018 and the UK GDPR. The information may be disclosed to or shared with the Applicant's connected companies, agents, contractors and advisors who provide services to the Applicant in connection with the preparation of an application for development consent under the 2008 Act. This will allow the Applicant to fully consider the responses and use them in the preparation of application materials. Upon submission of the Proposed Application, the SoS may require the Applicant to supply copies of all consultation responses received. If a request is made, the Applicant is under a legal obligation to supply such copies. By submitting a consultation response to the Applicant, you understand that we may supply a copy of your response to the SoS via the Planning Inspectorate if required.

#### **How to contact us**

If you have any questions about this notice, the consultation, or the Project, please contact the Applicant by using one of the contact methods provided below:

Email: [info@tweenbridgesolar.co.uk](mailto:info@tweenbridgesolar.co.uk)

Telephone: 0800 021 7877

Postal address: FREEPOST TWEEN BRIDGE SOLAR (no stamp needed)  
**March 2025**

Any item any price free online



**Tween Bridge Solar Farm**  
**The Planning Act 2008 - Sections 42, 47 and 48**  
**The Infrastructure Planning (Applications: Prescribed Forms and Procedure) Regulations 2009 - Regulation 4**  
**Notice of Publication of a Statement of Community Consultation and Notice Publicising a Proposed Application for a Development Consent Order**

**Tween Bridge Solar Farm**  
Notice is hereby given that RWE Renewables UK Solar and Storage Limited of Windmill Hill Business Park, Whitehill Way, Swindon, Wiltshire, SN5 6PB (the 'Applicant') intends to submit an application (the 'Proposed Application') to the Secretary of State for Energy Security and Net Zero (the 'SoS') for a Development Consent Order ('DCO') under section 37 of the Planning Act 2008 (the '2008 Act'). The Proposed Application is for the Tween Bridge Solar Farm (the "Scheme") and is a Nationally Significant Infrastructure Project (NSIP) under sections 14 and 15 of the 2008 Act. In accordance with section 47 of the 2008 Act, this notice publicises where and when the Statement of Community Consultation (SoCC) can be inspected. The SoCC sets out how the Applicant will undertake its consultation. Additionally, the Applicant has a duty to publicise the Proposed Application under section 48 of the 2008 Act in line with Regulation 4 of the 2009 Regulations. In accordance with those provisions, this notice also summarises the main proposals and explains where the consultation documents can be viewed.

**Summary of the Project**  
The land required for the Project (the 'Project Site') is located approximately 10km to the northeast of Doncaster and 14km to the west of Scunthorpe within the administrative boundaries of City of Doncaster Council and North Lincolnshire Council. The site area is approximately 2527 hectares. The Project comprises the construction, operation, maintenance and decommissioning of a ground mounted solar park with an intended design capacity of over 50MWp (megawatts peak), and a Battery Energy Storage System (BESS) with an export/import connection to the National Grid. The electricity generated would equate to around 800 MW of alternating current (AC) capacity and will feed into the grid through a new National Grid substation. The Project Site will be connected to the substation via underground cable. Flexibility in panel design would be required to accommodate expected future technology developments as technology continues to evolve and become more efficient. The Applicant has accepted a grid connection offer from National Grid. The connection date to the new National Grid substation is currently scheduled to be in 2029. This is subject to construction of the new substation and completion of the necessary grid reinforcement works by National Grid. The National Grid Substation does not form part of the Project and therefore National Grid will be developing its own proposals and consenting for the substation separately. The location of the new substation is still to be confirmed and is dependent on technical, design, and environmental factors being considered.

- The Proposed Application for the Project comprises:
- Solar PV modules and associated mounting structures
  - On-site supporting equipment including inverters, transformers and switchgear
  - A battery energy storage system (BESS), indicatively split into four separate compounds. They would each be located next to one of the seven on-site 33kv/132kV substations
  - The Solar PV Modules and BESS would be connected to one of the seven on-site 33kv/132kV substation compounds. These are necessary to step up the voltage of the electricity delivered by the Solar PV from 33kV to 132kV for onward transmission to the main on-site 400kV RWE substation
  - Underground cabling (132kV) running from the main on-site 400kV RWE substation would be required to be laid in order to connect the Scheme to a proposed National Grid Substation
  - It is also currently envisaged that the Scheme will include works at the site of the proposed National Grid Substation to facilitate the connection of the 400kV underground cabling to the National Grid Substation
  - Works to establish environmental and ecological mitigation and enhancement measures;
  - Upgrade to Main Access Tracks
  - Directional drilling for cable works for various crossing including: rhynes; canal; railway; and, the M180
  - Culverts & upgrades to existing culverts
  - Fencing and Security Measures
  - Electrical Car ('EV') charging point
  - Permissive pathways and bird viewing gallery; and
  - Temporary development during the construction phase of the Scheme including construction compounds, parking and temporary access roadways to facilitate access to all parts of the Project Site.

- The proposed DCO will authorise (among other things), if required:
- The compulsory acquisition of land and/or rights in, on, under or over land required for the Project, as well as rights authorising the temporary occupation of land for the Project.
  - The extinguishment and/or overriding of easements and other rights over or affecting land required for the Project;
  - The application and/or disapplication of legislation relevant to the Project;
  - The temporary stopping up or diversion of public footpaths during construction works;
  - Permanent and temporary alterations to the highway network for and in the vicinity of the Project Site; and
  - Such ancillary, incidental and consequential works, provisions, permits, consents, waivers or releases as are necessary and convenient for the successful construction, operation and maintenance of the Project.

The Project is an Environmental Impact Assessment development ('EIA development') as defined by the Infrastructure Planning (Environmental Impact Assessment) Regulations 2017 (the 'EIA Regulations') and an Environmental Statement ('ES') will form part of the Proposed Application. The Applicant has notified the SoS in writing under Regulation 8(1)(b) of the EIA Regulations that it intends to provide an ES in respect of the Project. The ES will provide a detailed description of the Project and its likely significant environmental effects. Information compiled so far about the Project's likely environmental impacts is contained in a Preliminary Environmental Information Report ('PEIR') and summarised in a Non-Technical Summary, both of which form part of the consultation material. Consultation on the proposals will take place from **20 March 2025 to 8 May 2025** (the 'Consultation Period'). Responses must be received no later than 11:59pm on 8 May 2025 and responses received after that date may not be considered. The consultation documents show the nature and location of the Project and will include plans, maps, and the PEIR and its Non-Technical Summary, among other documents ('the Consultation Documents'). The Consultation Documents are available to view

or download free of charge from ([www.tweenbridgesolar.co.uk](http://www.tweenbridgesolar.co.uk)) (the 'Project Website') throughout the duration of the Consultation Period, from 20 March 2025 to 11:59pm on 8 May 2025. The Consultation Documents can be accessed under the 'documents' tab and will be made available until 11:59pm on 8 May 2025. **How to view the Consultation Documents and the SoCC**  
Hard reference copies of the Consultation Documents, including the SoCC, will be available to view free of charge at the locations listed below during the Consultation Period.

Location	Address	Standard opening hours (Subject to change)
Crowle Community Hub	The Market Hall, Market Place, Crowle, Scunthorpe DN17 4LA	Monday to Friday: 9am to 12.30pm then 1pm to 5pm. Saturday: 9am to 12 noon. Sunday: Closed.
Thorne Library	The Vermuyden Centre, Field Side, Thorne, Doncaster D N8 4BQ	Monday to Friday: 8:40am to 1pm then 1.30pm to 5pm. Saturday: 8:40a
Hatfield Community Library	High Street, Hatfield, Doncaster DN7 6RY	Monday: 10am to 4pm. Tuesday: 10am to 4pm. Wednesday: 10am to 1pm. Thursday: 10am to 4pm. Friday: 10am to 3pm. Saturday: 10am to 12 noon.. Sunday: Closed

The opening times of these venues are dependent on and are governed by the venues and may be subject to change. If in doubt, please phone ahead before visiting a venue. The Applicant is hosting five public consultation events, comprising four face-to-face events and one online webinar to be held as follows. The Consultation Documents will also be available to view at the four face-to-face events:

Venue	Date	Time
Crowle Community Hub The Market Hall, Market Place, Crowle, Scunthorpe DN17 4LA	28 March 2025	4pm to 7pm
Coulman Pavillion 5 Coulman St, Thorne DN8 5JS	5 April 2025	4pm to 7pm
Online webinar (Please get in touch to register using the contact details at the end of this notice)	9 April 2025	6.30pm to 8pm
Moorends Miners Welfare & Community Development Centre 24A West Road, Moorends, Doncaster DN8 4LH	16 April 2025	12pm to 3pm
Hatfield Woodhouse Village Hall Main Street, Hatfield Woodhouse, Doncaster DN7 6NE	17 April 2025	3pm to 6pm

All Consultation Documents, including the SoCC, will be available online to view on the Project website ([www.tweenbridgesolar.co.uk](http://www.tweenbridgesolar.co.uk)). A hard copy of the consultation material can also be supplied, but there will be a reasonable charge of £0.35 per page to cover the printing and posting costs associated with the PEIR. Upon request, all documents can be made available in alternative formats, such as large print, braille, audio and alternative languages. To request copies of the Consultation Documents, please contact the Applicant using the e-mail address, postal address or telephone number provided at the end of this notice. When providing your response, please include your name and address or, if you would prefer your comments to be anonymous, your postcode only. Please also confirm the nature of your interest in the Project. Comments and representations may be submitted in the following ways:

**Feedback Questionnaire:** Complete or download the Feedback Questionnaire at the Project website [www.tweenbridgesolar.co.uk](http://www.tweenbridgesolar.co.uk); or it can be completed and left at one of the Consultation Events; or by request from the project team either at events or via phone or email. **By email or post:** Completed Feedback Questionnaires, and any other comments, can be emailed to [info@tweenbridgesolar.co.uk](mailto:info@tweenbridgesolar.co.uk) or returned by post (no stamp required) to FREEPOST TWEEN BRIDGE SOLAR

**Responses must be received by the Applicant by no later than 11:59pm on 8 May 2025.** The Applicant will consider and have regard to all responses when developing the proposals for the Project once the consultation has closed. Responses will be reported in a Consultation Report which will form part of the Proposed Application. This will be taken into consideration by the Planning Inspectorate when deciding whether the Application can be accepted for examination. Therefore, in providing any comment, it should be noted that the substance of it may be communicated to others as part of the Consultation Report. Personal data supplied to the Applicant in response to this consultation will be treated confidentially and processed and handled in accordance with the Data Protection Act 2018 and the UK GDPR. The information may be disclosed to or shared with the Applicant's connected companies, agents, contractors and advisors who provide services to the Applicant in connection with the preparation of an application for development consent under the 2008 Act. This will allow the Applicant to fully consider the responses and use them in the preparation of application materials. Upon submission of the Proposed Application, the SoS may require the Applicant to supply copies of all consultation responses received. If a request is made, the Applicant is under a legal obligation to supply such copies. By submitting a consultation response to the Applicant, you understand that we may supply a copy of your response to the SoS via the Planning Inspectorate if required.

**How to contact us**  
If you have any questions about this notice, the consultation, or the Project, please contact the Applicant by using one of the contact methods provided below:  
Email: [info@tweenbridgesolar.co.uk](mailto:info@tweenbridgesolar.co.uk)  
Telephone: 0800 021 7877  
Postal address: FREEPOST TWEEN BRIDGE SOLAR (no stamp needed)  
**March 2025**

Any item any price free online

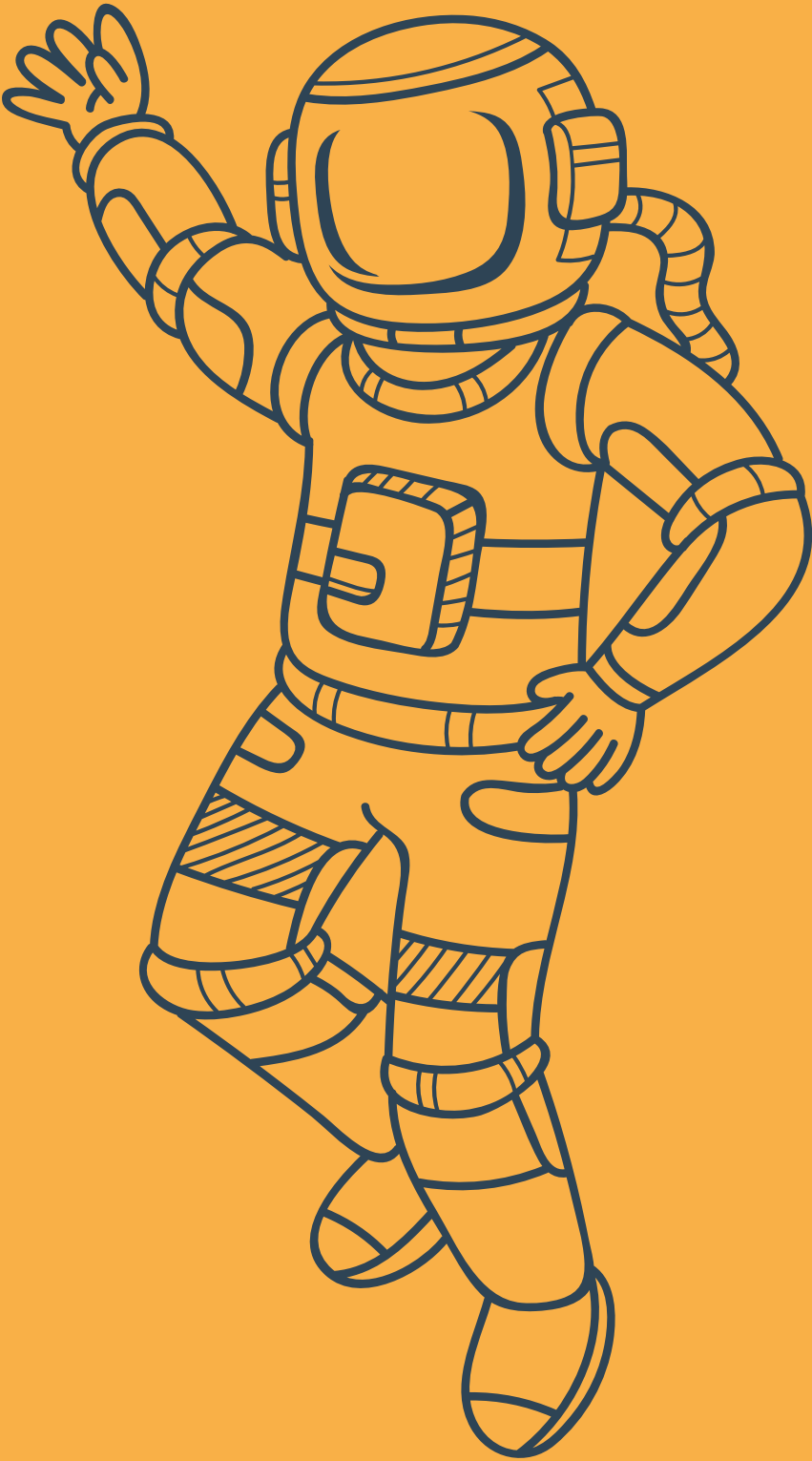

Find an out  
of this world  
bargain online

**marketplacelive.co.uk**  
Your local place to buy and sell

## Notice details

**Type:**

Planning  
> Town and Country Planning

**Publication date:**

20 March 2025, 12:01

**Edition:**

The London Gazette

**Notice ID:**

4842920

**Notice code:**

1601

**Issue number:**

64687

**Page number:**

5661

[About Town and Country Planning notices](#)

## Town and Country Planning

### Tween Bridge Solar Farm

#### THE PLANNING ACT 2008 - SECTIONS 42, 47 AND 48

#### THE INFRASTRUCTURE PLANNING (APPLICATIONS: PRESCRIBED FORMS AND PROCEDURE) REGULATIONS 2009 - REGULATION 4

#### NOTICE OF PUBLICATION OF A STATEMENT OF COMMUNITY CONSULTATION AND NOTICE PUBLICISING A PROPOSED APPLICATION FOR A DEVELOPMENT CONSENT ORDER

#### TWEEN BRIDGE SOLAR FARM

Notice is hereby given that RWE Renewables UK Solar and Storage Limited of Windmill Hill Business Park, Whitehill Way, Swindon, Wiltshire, SN5 6PB (the 'Applicant') intends to submit an application (the 'Proposed Application') to the Secretary of State for Energy Security and Net Zero (the 'SoS') for a Development Consent Order ('DCO') under section 37 of the Planning Act 2008 (the '2008 Act').

The Proposed Application is for the Tween Bridge Solar Farm (the "Scheme") and is a Nationally Significant Infrastructure Project (NSIP) under sections 14 and 15 of the 2008 Act.

In accordance with section 47 of the 2008 Act, this notice publicises where and when the Statement of Community Consultation (SoCC) can be inspected. The SoCC sets out how the Applicant will undertake its consultation.

Additionally, the Applicant has a duty to publicise the Proposed Application under section 48 of the 2008 Act in line with Regulation 4 of the 2009 Regulations. In accordance with those provisions, this notice also summarises the main proposals and explains where the consultation documents can be viewed.

#### Summary of the Project

The land required for the Project (the 'Project Site') is located approximately 10km to the northeast of Doncaster and 14km to the west of Scunthorpe within the administrative boundaries of City of Doncaster Council and North Lincolnshire Council. The site area is approximately 2527 hectares.

The Project comprises the construction, operation, maintenance and decommissioning of a ground mounted solar park with an intended design capacity of over 50MWp (megawatts peak), and a Battery Energy Storage System (BESS) with an export/import connection to the National Grid.

The electricity generated would equate to around 800 MW of alternating current (AC) capacity and will feed into the grid through a new National Grid substation. The Project Site will be connected to the substation via underground cable. Flexibility in panel design would be required to accommodate expected future technology developments as technology continues to evolve and become more efficient.

The Applicant has accepted a grid connection offer from National Grid. The connection date to the new National Grid substation is currently scheduled to be in 2029. This is subject to construction of the new substation and completion of the necessary grid reinforcement works by National Grid.

The National Grid Substation does not form part of the Project and therefore National Grid will be developing its own proposals and consenting for the substation separately. The location of the new substation is still to be confirmed and is dependent on technical, design, and environmental factors being considered.

The Proposed Application for the Project comprises:

- Solar PV modules and associated mounting structures
- On-site supporting equipment including inverters, transformers and switchgear
- A battery energy storage system (BESS), indicatively split into four separate compounds. They would each be located next to one of the seven on-site 33kV/132kV substations
- The Solar PV Modules and BESS would be connected to one of the seven on-site 33kV/132kV substation compounds. These are necessary to step up the voltage of the electricity delivered by the Solar PV from 33kV to 132kV for onward transmission to the main on-site 400kV RWE substation



- Underground cabling (132kV) running from the main on-site 400kV RWE substation would be required to be laid in order to connect the Scheme to a proposed National Grid Substation
- It is also currently envisaged that the Scheme will include works at the site of the proposed National Grid Substation to facilitate the connection of the 400kV underground cabling to the National Grid Substation
- Works to establish environmental and ecological mitigation and enhancement measures;
- Upgrade to Main Access Tracks
- Directional drilling for cable works for various crossing including: rhynes; canal; railway; and, the M180
- Culverts & upgrades to existing culverts
- Fencing and Security Measures
- Electrical Car ('EV') charging point
- Permissive pathways and bird viewing gallery; and
- Temporary development during the construction phase of the Scheme including construction compounds, parking and temporary access roadways to facilitate access to all parts of the Project Site.

The proposed DCO will authorise (among other things), if required:

- the compulsory acquisition of land and/or rights in, on, under or over land required for the Project, as well as rights authorising the temporary occupation of land for the Project.
- the extinguishment and/or overriding of easements and other rights over or affecting land required for the Project;
- the application and/or disapplication of legislation relevant to the Project;
- the temporary stopping up or diversion of public footpaths during construction works;
- permanent and temporary alterations to the highway network for and in the vicinity of the Project Site; and
- such ancillary, incidental and consequential works, provisions, permits, consents, waivers or releases as are necessary and convenient for the successful construction, operation and maintenance of the Project.

The Project is an Environmental Impact Assessment development ('EIA development') as defined by the Infrastructure Planning (Environmental Impact Assessment) Regulations 2017 (the 'EIA Regulations') and an Environmental Statement ('ES') will form part of the Proposed Application. The Applicant has notified the SoS in writing under Regulation 8(1)(b) of the EIA Regulations that it intends to provide an ES in respect of the Project. The ES will provide a detailed description of the Project and its likely significant environmental effects. Information compiled so far about the Project's likely environmental impacts is contained in a Preliminary Environmental Information Report ('PEIR') and summarised in a Non-Technical Summary, both of which form part of the consultation material.

Consultation on the proposals will take place from 20 March 2025 to 8 May 2025 (the 'Consultation Period'). Responses must be received no later than 11:59pm on 8 May 2025 and responses received after that date may not be considered. The consultation documents show the nature and location of the Project and will include plans, maps, and the PEIR and its Non-Technical Summary, among other documents ('the Consultation Documents').

The Consultation Documents are available to view or download free of charge from ([www.tweenbridgesolar.co.uk](http://www.tweenbridgesolar.co.uk)) (the 'Project Website') throughout the duration of the Consultation Period, from 20 March 2025 to 11:59pm on 8 May 2025. The Consultation Documents can be accessed under the 'documents' tab and will be made available until 11:59pm on 8 May 2025.

**How to view the Consultation Documents and the SoCC**

Hard reference copies of the Consultation Documents, including the SoCC, will be available to view free of charge at the locations listed below during the Consultation Period.

Location	Address	Standard opening hours (Subject to change)
Crowle Community Hub	The Market Hall, Market Place, Crowle, Scunthorpe DN17 4LA	Monday to Friday: 9am to 12.30pm then 1pm to 5pm.
		Saturday: 9am to 12 noon.
		Sunday: Closed.
Thorne Library	The Vermuyden Centre, Field Side, Thorne, Doncaster DN8 4BQ	Monday to Friday: 8:40am to 1pm then 1.30pm to 5pm.
		Saturday: 8:40am to 1pm. S
		unday: Closed

Location	Address	Standard opening hours (Subject to change)
Hatfield Community Library	High Street, Hatfield, Doncaster DN7 6RY	Monday: 10am to 4pm.
		Tuesday: 10am to 4pm.
		Wednesday: 10am to 1pm.
		Thursday: 10am to 4pm.
		Friday: 10am to 3pm.
		Saturday: 10am to 12 noon..
		Sunday: Closed

The opening times of these venues are dependent on and are governed by the venues and may be subject to change. If in doubt, please phone ahead before visiting a venue.

The Applicant is hosting five public consultation events, comprising four face-to-face events and one online webinar to be held as follows. The Consultation Documents will also be available to view at the four face-to-face events:

Venue	Date	Time
Crowle Community Hub: The Market Hall, Market Place, Crowle, Scunthorpe DN17 4LA	28 March 2025	4pm to 7pm
Coulman Pavillion: 5 Coulman St, Thorne DN8 5JS	5 April 2025	4pm to 7pm
Online webinar: (Please get in touch to register using the contact details at the end of this notice)	9 April 2025	6.30pm to 8pm
Moorends Miners Welfare & Community Development Centre: 24A West Road, Moorends, Doncaster DN8 4LH	16 April 2025	12pm to 3pm
Hatfield Woodhouse Village Hall: Main Street, Hatfield Woodhouse, Doncaster DN7 6NE	17 April 2025	3pm to 6pm

All Consultation Documents, including the SoCC, will be available online to view on the Project website ([www.tweenbridgesolar.co.uk](http://www.tweenbridgesolar.co.uk)). A hard copy of the consultation material can also be supplied, but there will be a reasonable charge of £0.35 per page to cover the printing and posting costs associated with the PEIR. Upon request, all documents can be made available in alternative formats, such as large print, braille, audio and alternative languages. To request copies of the Consultation Documents, please contact the Applicant using the e-mail address, postal address or telephone number provided at the end of this notice.

When providing your response, please include your name and address or, if you would prefer your comments to be anonymous, your postcode only. Please also confirm the nature of your interest in the Project. Comments and representations may be submitted in the following ways:

Feedback Questionnaire: Complete or download the Feedback Questionnaire at the Project website [www.tweenbridgesolar.co.uk](http://www.tweenbridgesolar.co.uk); or it can be completed and left at one of the Consultation Events; or by request from the project team either at events or via phone or email.

By email or post: Completed Feedback Questionnaires, and any other comments, can be emailed to [info@tweenbridgesolar.co.uk](mailto:info@tweenbridgesolar.co.uk) or returned by post (no stamp required) to FREEPOST TWEEN BRIDGE SOLAR

Responses must be received by the Applicant by no later than 11:59pm on 8 May 2025. The Applicant will consider and have regard to all responses when developing the proposals for the Project once the consultation has closed. Responses will be reported in a Consultation Report which will form part of the Proposed Application. This will be taken into consideration by the Planning Inspectorate when deciding whether the Application can be accepted for examination. Therefore, in providing any comment, it should be noted that the substance of it may be communicated to others as part of the Consultation Report.

Personal data supplied to the Applicant in response to this consultation will be treated confidentially and processed and handled in accordance with the Data Protection Act 2018 and the UK GDPR. The information may be disclosed to or shared with the Applicant's connected companies, agents, contractors and advisors who provide services to the Applicant in connection with the preparation of an application for development consent under the 2008 Act. This will allow the Applicant to fully consider the responses and use them in the preparation of application materials. Upon submission of the Proposed Application, the SoS may require the Applicant to supply copies of all consultation responses received. If a request is made, the Applicant is under a legal obligation to supply such copies. By submitting a consultation response to the Applicant, you understand that we may supply a copy of your response to the SoS via the Planning Inspectorate if required.

**How to contact us**

If you have any questions about this notice, the consultation, or the Project, please contact the Applicant by using one of the contact methods provided below:

Email: [info@tweenbridgesolar.co.uk](mailto:info@tweenbridgesolar.co.uk)

Telephone: 0800 021 7877

Postal address: FREEPOST TWEEN BRIDGE SOLAR (no stamp needed)  
March 2025

All content is available under the [Open Government Licence v3.0](#), except where otherwise stated. However, please note that this licence does not cover the re-use of personal data. If you are interested in linking to this website please read our [Linking Policy](#).



## ADVERTISEMENT

### Tween Bridge Solar Farm The Planning Act 2008 – Sections 42, 47 and 48

#### The Infrastructure Planning (Applications: Prescribed Forms and Procedure) Regulations 2009 – Regulation 4 Notice of Publication of a Statement of Community Consultation and Notice Publicising a Proposed Application for a Development Consent Order

##### Tween Bridge Solar Farm

Notice is hereby given that RWE Renewables UK Solar and Storage Limited of Windmill Hill Business Park, Whitehill Way, Swindon, Wiltshire, SN5 6PD (the 'Applicant') intends to submit an application (the 'Proposed Application') to the Secretary of State for Energy Security and Net Zero (the 'SoS') for a Development Consent Order ('DCO') under section 37 of the Planning Act 2008 (the '2008 Act').  
The Proposed Application is for the Tween Bridge Solar Farm (the 'Scheme') and is a National Infrastructure Project ('NIP') under sections 14 and 15 of the 2008 Act.  
In accordance with section 47 of the 2008 Act, this notice publicises where and when the Statement of Community Consultation ('SoCC') can be inspected. The SoCC sets out how the Applicant will undertake its consultation.  
Additionally, the Applicant has a duty to publicise the Proposed Application under section 48 of the 2008 Act in line with Regulation 4 of the 2009 Regulations. In accordance with those provisions, this notice also summarises the main proposals and explains where the consultation documents can be viewed.

##### Summary of the Project

The land required for the Project (the 'Project Site') is located approximately 10km to the northeast of Doncaster and 14km to the west of Scunthorpe within the administrative boundaries of City of Doncaster Council and North Lincolnshire Council. The site area is approximately 2527 hectares.  
The Project comprises the construction, operation, maintenance and decommissioning of a ground mounted solar park with an intended design capacity of over 50MWp (megawatts peak), and a Battery Energy Storage System (BESS) with an export/import connection to the National Grid.

The electricity generated would equate to around 800 MW of alternating current (AC) capacity and will feed into the grid through a new National Grid substation. The Project Site will be connected to the substation via underground cable. Flexibility in panel design would be required to accommodate expected future technology developments as technology continues to evolve and become more efficient.  
The Applicant has accepted a grid connection offer from National Grid. The connection date to the new National Grid substation is currently scheduled to be in 2029. This is subject to construction of the new substation and completion of the necessary grid reinforcement works by National Grid.

The National Grid Substation does not form part of the Project and therefore National Grid will be developing its own proposals and consenting for the substation separately. The location of the new substation is still to be confirmed and is dependent on technical, design, and environmental factors being considered.

The Proposed Application for the Project comprises:

- Solar PV modules and associated mounting structures
- On-site supporting equipment including inverters, transformers and switchgear
- A battery energy storage system (BESS), inductively split into four separate compounds. They would each be located next to one of the seven on-site 33kV/132kV substations
- The Solar PV Modules and BESS would be connected to one of the seven on-site 33kV/132kV substation compounds. These are necessary to step up the voltage of the electricity delivered by the Solar PV from 33kV to 132kV for onward transmission to the main on-site 400kV RWE substation
- Underground cabling (132kV) running from the main on-site 400kV RWE substation would be required to be laid in order to connect the Scheme to a proposed National Grid Substation
- It is also currently envisaged that the Scheme will include works at the site of the proposed National Grid Substation to facilitate the connection of the 400kV underground cabling to the National Grid Substation
- Works to establish environmental and ecological mitigation and enhancement measures
- Upgrade to Main Access Tracks
- Directional drilling for cable works for various crossing including: rhynes, canal, railway, and, the M180
- Culverts & upgrades to existing culverts
- Fencing and Security Measures
- Electrical Cables (EVC) charging point
- Permissive pathways and bird viewing gallery; and
- Temporary development during the construction phase of the Scheme including construction compounds, parking and temporary access roadways to facilitate access to all parts of the Project Site.

The proposed DCO will authorise (among other things):

- the compulsory acquisition of land and/or rights in, on, under or over land required for the Project, as well as rights authorising the temporary occupation of land for the Project;
- the extinguishment and/or overriding of easements and other rights over or affecting land required for the Project;
- the application and/or discontinuance of legislation relevant to the Project;
- the temporary stopping up or diversion of public footpaths during construction works;
- permanent and temporary alterations to the highway network for and in the vicinity of the Project; and
- such ancillary, incidental and consequential works, provisions, permits, consents, waivers or releases as are necessary and convenient for the successful construction, operation and maintenance of the Project.

The Project is an Environmental Impact Assessment ('EIA development') as defined by the Infrastructure Planning (Environmental Impact Assessment) Regulations 2017 (the 'EIA Regulations') and an Environmental Statement ('ES') will form part of the Proposed Application. The Applicant has notified the SoS in writing under Regulation 8(1)(a) of the EIA Regulations that it intends to provide an ES in respect of the Project. The ES will provide a detailed description of the Project and its likely significant environmental effects. Information compiled so far about the Project's likely environmental impacts is contained in a Preliminary Environmental Information Report ('PER') and summarised in a Non-Technical Summary, both of which form part of the consultation material.

Consultation on the proposals will take place from 20 March 2025 to 8 May 2025 (the 'Consultation Period'). Responses must be received no later than 11:59pm on 8 May 2025 and responses received after that date may not be considered. The consultation documents show the nature and location of the Project and will include plans, maps, and the PER and its Non-Technical Summary, among other documents (the 'Consultation Documents'). The Consultation Documents are available to view or download free of charge from ([www.tweenbridgesolar.co.uk](http://www.tweenbridgesolar.co.uk)) (the 'Project Website') throughout the duration of the Consultation Period, from 20 March 2025 to 11:59pm on 8 May 2025. The Consultation Documents can be accessed under the 'documents' tab and will be made available until 11:59pm on 8 May 2025.

##### How to view the Consultation Documents and the SoCC

Hard reference copies of the Consultation Documents, including the SoCC, will be available to view free of charge at the locations listed below during the Consultation Period.

Location	Address	Standard opening hours (Subject to change)
Crowle Community Hub	The Market Hall, Market Place, Crowle, Scunthorpe DN17 4LA	Monday to Friday: 9am to 12.30pm then 1pm to 5pm Saturday: 9am to 12 noon, Sunday: Closed
Thorne Library	The Vermuyden Centre, Field Side, Thorne, Doncaster DN8 4BQ	Monday to Friday: 8.40am to 1pm then 1.30pm to 5pm Saturday: 8.40am to 1pm, Sunday: Closed
Hatfield Community Library	Hatfield Community Library	Monday: 10am to 4pm, Tuesday: 10am to 4pm, Wednesday: 10am to 1pm, Thursday: 10am to 4pm, Friday: 10am to 3pm, Saturday: 10am to 12 noon, Sunday: Closed

The opening times of these venues are dependent on and are governed by the venues and may be subject to change. If in doubt, please phone ahead before visiting a venue.

The Applicant is hosting free public consultation events, comprising four face-to-face events and one online webinar to be held as follows. The Consultation Documents will also be available to view at the four face-to-face events:

Venue	Date	Time
Crowle Community Hub The Market Hall, Market Place, Crowle, Scunthorpe DN17 4LA	28 March 2025	4pm to 7pm
Caulman Pavilion 5 Caulman St, Thorne DN8 5J5	5 April 2025	4pm to 7pm
	9 April 2025	6.30pm to 8pm
Moorends Miners Welfare & Community Development Centre 24A West Road, Moorends, Doncaster DN8 4LH	16 April 2025	12pm to 3pm
Hatfield Woodhouse Village Hall Main Street, Hatfield Woodhouse, Doncaster DN7 6NE	17 April 2025	3pm to 6pm

All Consultation Documents, including the SoCC, will be available online to view on the Project website ([www.tweenbridgesolar.co.uk](http://www.tweenbridgesolar.co.uk)). A hard copy of the consultation material can also be supplied, but there will be a reasonable charge of £0.35 per page to cover the printing and posting costs associated with the PER. Upon request, all documents can be made available in alternative formats, such as large print, braille, audio and alternative languages. To request copies of the Consultation Documents, please contact the Applicant using the e-mail address, postal address or telephone number provided at the end of this notice.

When providing your response, please include your name and address or, if you would prefer your comments to be anonymous, your postcode only. Please also confirm the nature of your interest in the Project. Comments and representations may be submitted in the following ways:

**Feedback Questionnaire:** Complete or download the Feedback Questionnaire at the Project website [www.tweenbridgesolar.co.uk](http://www.tweenbridgesolar.co.uk) or it can be completed and left at one of the Consultation Events or by request from the project team either at events or via phone or email.

**By email or post:** Completed Feedback Questionnaires, and any other comments, can be emailed to [info@tweenbridgesolar.co.uk](mailto:info@tweenbridgesolar.co.uk) or returned by post (No stamp required) to FREEPOST TWEEN BRIDGE SOLAR

Responses must be received by the Applicant by no later than 11:59pm on 8 May 2025. The Applicant will consider and have regard to all responses when developing the proposals for the Project once the consultation has closed. Responses will be regarded as confidential and will be taken into consideration by the Planning Inspectorate when deciding whether the Application can be accepted for examination. Therefore, in providing any comment, it should be noted that the substance of it may be communicated to others as part of the Consultation Report.

Personal data supplied to the Applicant in response to this consultation will be treated confidentially and processed and handled in accordance with the Data Protection Act 2018 and the UK GDPR. The information may be disclosed to or shared with the Applicant's contracted companies, agents, contractors and advisors who provide services to the Applicant in connection with the preparation of an application for development consent under the 2008 Act. This will allow the Applicant to fully consider the responses and use them in the preparation of application materials. Upon submission of the Proposed Application, the SoS may require the Applicant to supply copies of all consultation responses received. If a request is made, the Applicant is under a legal obligation to supply such copies. By submitting a consultation response to the Applicant, you understand that we may supply a copy of your response to the SoS via the Planning Inspectorate if required.

##### How to contact us

If you have any questions about this notice, the consultation, or the Project, please contact the Applicant by using one of the contact methods provided below:

Email: [info@tweenbridgesolar.co.uk](mailto:info@tweenbridgesolar.co.uk)

Telephone: 0800 021 7877

Postal address: FREEPOST TWEEN BRIDGE SOLAR (no stamp needed)

March 2025

Thursday 20 March 2025 The Guardian

## National

# Barracks used by Home Office to house asylum seekers to be given back to MoD

Diane Taylor

► Napier barracks, in Folkestone, Kent, has space for 328 male asylum seekers. It will close in September

PHOTOGRAPH: GARETH FULLER/PA

Napier barracks in Kent, one of the first mass accommodation sites used to house asylum seekers, is to be closed after years of problems, including a mass Covid outbreak, poor facilities and far-right protests.

The news was buried in a Home Office document uploaded to parliament's cross-party home affairs committee on Tuesday as part of an investigation into the provision of asylum accommodation.

In the document the Home Office states that it intends "to occupy and deliver services at Napier until September 2025, at which point the site will be handed back to the Ministry of Defence".

Napier, in Folkestone, along with Penally barracks, Pembrokeshire, which was used to house asylum seekers for a few months in late 2020 and early 2021, were opened because of pressure on the Home Office to provide suitable accommodation for

asylum seekers during the coronavirus pandemic.

Napier has capacity for 328 male asylum seekers, who were accommodated in dormitories. There was a mass Covid outbreak in July 2021, with 197 cases identified. The high court ruled in 2021 that it did not meet "minimum standards".

Initially, asylum seekers were accommodated there for an indefinite period but the Home Office subsequently introduced a 90-day limit, which men held there said made life more bearable.

The use of, or plans to use, Home Office mass accommodation sites for asylum seekers has been divisive, with proposals to use military bases RAF Scampton in Lincolnshire and one at Linton-on-Ouse in North Yorkshire never getting off the ground.

Watchdogs criticised the Home Office for spending millions on the



purchase of Northeye, a former prison site, in Bexhill, East Sussex. The Bibby Stockholm, where the asylum seeker Leonard Farruku died in a suspected suicide and where there was an evacuation after potentially deadly legionella bacteria was found, has now closed.

Only Wethersfield, a military base in rural Essex, continues to operate without a confirmed end date. Three

asylum seekers were found to have been accommodated there unlawfully in a high court ruling last week, although the judge found in the Home Office's favour on most of the broader points of the challenge.

Emily Soothill of Deighton Pierce Glynn solicitors, who has represented asylum seekers challenging conditions at Napier, said: "We welcome the news that the government plans

to cease using Napier barracks as asylum accommodation. It is almost four years since the high court found, based on government evidence, that the home secretary had acted unlawfully in accommodating our clients at Napier barracks, yet it continues to be used to accommodate hundreds of asylum seekers.

"People seeking asylum, especially victims of torture and trafficking, are more vulnerable to physical and mental illness. They have the right to be treated with dignity and should not be accommodated en masse in military barracks."

Sally Hough, the director of Napier drop-in centre, said: "Housing vulnerable people in dilapidated former military accommodation scheduled for demolition is wrong and a stain on our record of being a nation of sanctuary. One unintended outcome was how the camp galvanised the local community in support of the residents."

"Mass accommodation sites like Napier barracks didn't have their intended effect. The camps didn't stop people from wanting to claim asylum in the UK and they didn't succeed in dividing our community."

A Home Office spokesperson said: "We are absolutely committed to ending the use of hotels and as part of this, we have extended the use of Napier barracks as asylum accommodation until September 2025."

## Big ideas for your small talk\* \*And for a small price you could be a huge support



Up to  
29%  
off

You'll find plenty to talk about, whichever side of the fence you're on, in every copy of the Guardian and Observer. From news to reviews, climate to culture, your conversations will sparkle. From just £2.30 per issue, you're investing in the future of independent journalism while staying armed with the facts you need for an informed debate.



Subscribe today by scanning the QR code or visit [theguardian.com/paper-sub](http://theguardian.com/paper-sub)

Package	Newest price per month	Subscription rate	Saving
Every day	£10.99	£8.39	23% off
Weekend	£10.99	£8.39	23% off
Sunday	£10.99	£8.39	23% off

Prices above are monthly. Savings calculated as savings made per month against the retail price.

## The Guardian | The Observer

\*UK's Open to all mainland and UK residents aged 18+. The savings calculation is based upon the savings made per month against the retail price of all products included in the subscription package. The Guardian and Observer reserve the right to end this offer at any time. Check back at the time of printing. For full subscription terms and conditions visit [theguardian.com/subscribe/terms](http://theguardian.com/subscribe/terms).





# Tween Bridge Solar Farm

We are running our second stage, statutory consultation on Tween Bridge Solar Farm from Thursday 20 March to Thursday 8 May 2025.

We are seeking your views on our updated proposals.

Find out more at one of our public exhibitions or join our online webinar.

Date	Location	Time
Friday 28 March 2025	Crowle Community Hub, Market Place, Crowle DN17 4LA	4:00pm - 7:00pm
Saturday 5 April 2025	Coulman Pavillion, 5 Coulman St, Thorne DN8 5JS	4:00pm - 7:00pm
Wednesday 9 April 2025	 Online webinar - scan here to register in advance (QR code) Or visit <a href="http://www.tweenbridgesolar.co.uk">www.tweenbridgesolar.co.uk</a>	6:30pm - 8:00pm
Wednesday 16 April 2025	Moorends Miners Welfare & Community Development Centre, 24A West Road, Moorends DN8 4LH	12:00pm - 3:00pm
Thursday 17 April 2025	Hatfield Woodhouse Village Hall, Main Street, Hatfield Woodhouse DN7 6NE	3:00pm - 6:00pm

There are several ways to view our consultation materials:

 Attend one of our consultation events

 Copies are available to read at the following locations:

- Crowle Community Hub DN17 4LA
- Thorne Library DN8 4BQ
- Hatfield Community Library DN7 6RY

 Visit: [www.tweenbridgesolar.co.uk](http://www.tweenbridgesolar.co.uk)

 Contact us to request a USB or hard-copy (price available upon request)  
Email: [info@tweenbridgesolar.co.uk](mailto:info@tweenbridgesolar.co.uk)  
Telephone: 0800 0217 877

The deadline for comments is 23:59 on Thursday 8th May 2025.

Our team will consider and have regard to all feedback when refining the proposals, ensuring we have considered the issues and concerns that you raise.

Trusted news since 1893

# Lincolnshire Echo



**GOLDING YOUNG**  
House Clearance  
Valuations & Auctions

goldingyoung.com

[www.lincolnshirelive.co.uk](http://www.lincolnshirelive.co.uk)

[InYourArea.co.uk](http://InYourArea.co.uk)

Thursday, March 20 - Wednesday, March 26, 2025

£3.00

## WILDLIFE WORRIES

FALL-OUT FROM TANKER CRASH RAISES CONCERN OVER FUEL SPILL **PAGE 8**



## LET'S TALK

LOCAL FARMER LAUNCHES GROUP TO TACKLE MENTAL HEALTH ISSUES

FULL STORY **PAGES 10 & 11**



# 40% OFF

**YOUR NEWSPAPER FOR SIX MONTHS\***

\*Terms & conditions apply



**TWO EASY WAYS TO CLAIM PAGE 9**

# STAY AWAY FROM FARMS

## ECO VANDALS

## SAY NO

CAMPAIGNERS AND POLITICIANS JOIN RALLY TO OPPOSE LARGE SCALE SOLAR FARMS TAKING OVER FARMLAND - **FULL STORY PAGE 3**

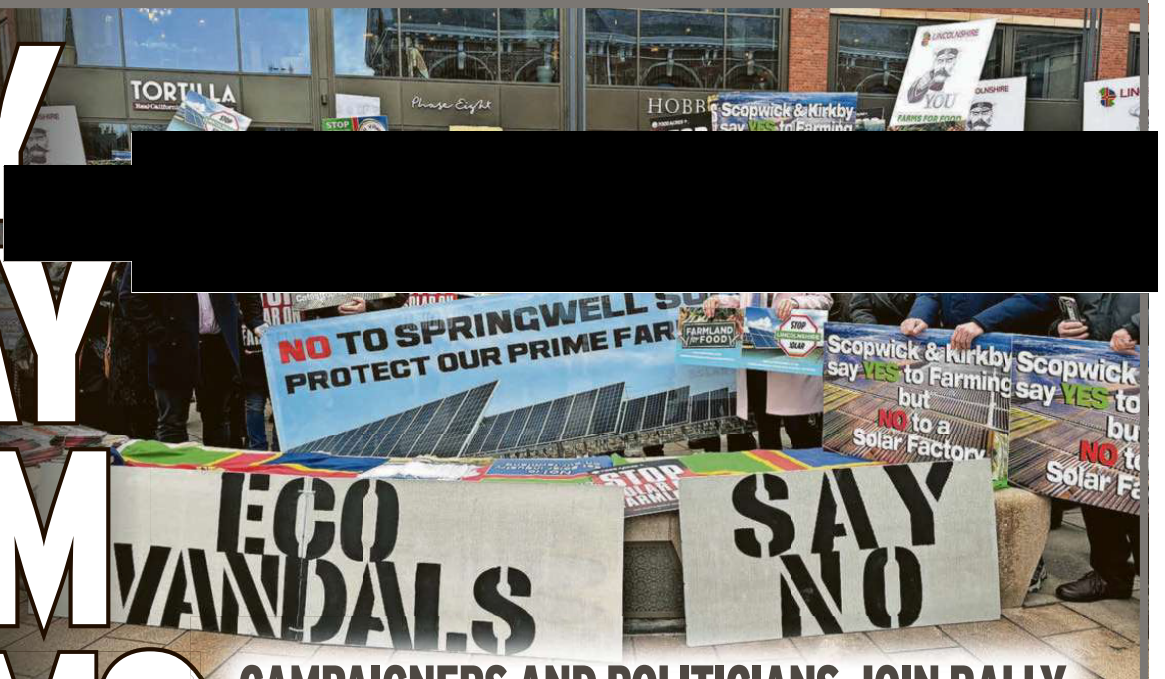

# GOLDING YOUNG & MAWER

1864

CHARTERED AUCTIONEERS & VALUERS ♦ ARTS & ANTIQUES SURVEYORS  
E: [lincoln@goldingyoung.com](mailto:lincoln@goldingyoung.com) T: 01522 524984 W: [www.goldingyoung.com](http://www.goldingyoung.com)







# Tween Bridge Solar Farm

We are running our second stage, statutory consultation on Tween Bridge Solar Farm from Thursday 20 March to Thursday 8 May 2025.

We are seeking your views on our updated proposals.

Find out more at one of our public exhibitions or join our online webinar.

Date	Location	Time
Friday 28 March 2025	Crowle Community Hub, Market Place, Crowle DN17 4LA	4:00pm - 7:00pm
Saturday 5 April 2025	Coulman Pavillion, 5 Coulman St, Thorne DN8 5JS	4:00pm - 7:00pm
Wednesday 9 April 2025	 Online webinar - scan here to register in advance (QR code) Or visit <a href="http://www.tweenbridgesolar.co.uk">www.tweenbridgesolar.co.uk</a>	6:30pm - 8:00pm
Wednesday 16 April 2025	Moorends Miners Welfare & Community Development Centre, 24A West Road, Moorends DN8 4LH	12:00pm - 3:00pm
Thursday 17 April 2025	Hatfield Woodhouse Village Hall, Main Street, Hatfield Woodhouse DN7 6NE	3:00pm - 6:00pm

There are several ways to view our consultation materials:



**Attend one of our consultation events**



**Copies are available to read at the following locations:**

- Crowle Community Hub DN17 4LA
- Thorne Library DN8 4BQ
- Hatfield Community Library DN7 6RY



Visit: [www.tweenbridgesolar.co.uk](http://www.tweenbridgesolar.co.uk)



**Contact us to request a USB or hard-copy**  
(price available upon request)

Email: [info@tweenbridgesolar.co.uk](mailto:info@tweenbridgesolar.co.uk)

Telephone: **0800 0217 877**

**The deadline for comments is 23:59 on Thursday 8th May 2025.**

Our team will consider and have regard to all feedback when refining the proposals, ensuring we have considered the issues and concerns that you raise.





## Tween Bridge Solar Farm

We are running our second stage, statutory consultation on Tween Bridge Solar Farm from Thursday 20 March to Thursday 8 May 2025.

We are seeking your views on our updated proposals.

Find out more at one of our public exhibitions or join our online webinar.

Date	Location	Time
Friday 28 March 2025	Crowle Community Hub, Market Place, Crowle DN17 4LA	4:00pm - 7:00pm
Saturday 5 April 2025	Coulman Pavilion, 5 Coulman St, Thorne DN8 5JS	4:00pm - 7:00pm
Wednesday 9 April 2025	 Online webinar - scan here to register in advance (QR code) Or visit <a href="http://www.tweenbridgesolar.co.uk">www.tweenbridgesolar.co.uk</a>	6:30pm - 8:00pm
Wednesday 16 April 2025	Moorends Miners Welfare & Community Development Centre, 24A West Road, Moorends DN8 4LH	12:00pm - 3:00pm
Thursday 17 April 2025	Hatfield Woodhouse Village Hall, Main Street, Hatfield Woodhouse DN7 6NE	3:00pm - 6:00pm

There are several ways to view our consultation materials:



Attend one of our consultation events



Copies are available to read at the following locations:

- Crowle Community Hub DN17 4LA
- Thorne Library DN8 4BQ
- Hatfield Community Library DN7 6RY



Visit: [www.tweenbridgesolar.co.uk](http://www.tweenbridgesolar.co.uk)



Contact us to request a USB or hard-copy (price available upon request)

Email: [info@tweenbridgesolar.co.uk](mailto:info@tweenbridgesolar.co.uk)

Telephone: 0800 0217 877

The deadline for comments is 23:59 on Thursday 8th May 2025.

Our team will consider and have regard to all feedback when refining the proposals.

Pu

Traffic

NC  
(Vari

(Tempo

Notice is h  
using sat  
the Road 1  
Order und  
Bridge Hal  
23rd Marc  
temporary  
Far Ings R  
length of F  
Rd. The di  
B1216 Fle  
Westfield F  
Dated this  
C Emerson  
Governanc  
Church Squ  
30-40 High

NO

(Tempo

Notice is h  
intends not  
Notice to m  
prohibit any  
Lane, Gosh  
2025 (but v  
circumstan  
works by Fi  
is West Ma  
Dated this  
C Emerson  
Governanc  
Church Squ  
30-40 High

NO

(Tempo

Notice is h  
intends not  
Notice to m  
prohibit any  
Haxey from  
Junction 1  
varied if ne  
for widening  
isn't a diver  
Dated this  
C Emerson  
Governanc  
Church Squ  
30-40 High

NC

(Station

(Tempo

Notice is h  
made an C  
from proc  
of the Leve  
2025 (but  
circumstan  
Crossing t  
and revers  
Dated this  
C Emerson  
Governanc  
Church Squ  
30-40 High

NC

Notic

Notice is h  
Brigg Rd, I  
April 4pm  
any unfor  
Sustainab  
Dated this  
C Emerson  
Governanc





RWE

# Tween Bridge Solar Farm

We are running our second stage, statutory consultation on Tween Bridge Solar Farm from Thursday 20 March to Thursday 8 May 2025.

We are seeking your views on our updated proposals.

Find out more at one of our public exhibitions or join our online webinar.

Date	Location	Time
Friday 28 March 2025	Crowle Community Hub, Market Place, Crowle DN17 4LA	4:00pm - 7:00pm
Saturday 5 April 2025	Coulman Pavillion, 5 Coulman St, Thorne DN8 5JT	4:00pm - 7:00pm
Wednesday 9 April 2025	<div> Online webinar - scan here to register in advance (QR code)</div> <div>Or visit <a href="http://www.tweenbridgesolar.co.uk">www.tweenbridgesolar.co.uk</a></div>	6:30pm - 8:00pm
Wednesday 16 April 2025	Moorends Miners Welfare & Community Development Centre, 24A West Road, Moorends DN8 4LH	12:00pm - 3:00pm
Thursday 17 April 2025	Hatfield Woodhouse Village Hall, Main Street, Hatfield Woodhouse DN7 6NE	3:00pm - 6:00pm

There are several ways to view our consultation materials:

 Attend one of our consultation events

 Copies are available to read at the following locations:

- Crowle Community Hub DN17 4LA
- Thorne Library DN8 4BQ
- Hatfield Community Library DN7 6RY

 Visit: [www.tweenbridgesolar.co.uk](http://www.tweenbridgesolar.co.uk)

 Contact us to request a USB or hard-copy (price available upon request)  
Email: [info@tweenbridgesolar.co.uk](mailto:info@tweenbridgesolar.co.uk)  
Telephone: 0800 0217 877

The deadline for comments is 23:59 on Thursday 8th May 2025.

Our team will consider and have regard to all feedback when refining the proposals, ensuring we have considered the issues and concerns that you raise.

www.yorkshirepost.co.uk @yorkshirepost  
facebook.com/yorkshirepost.newspaper

NEWS

THE YORKSHIRE POST  
Thursday March 20 2025

7

# Fears poor families could be ‘priced out’ of childcare places

Charles Brown  
NEWS CORRESPONDENT

DISADVANTAGED children could be being “priced out” of accessing the same early years education as their peers in working families due to the Government’s expansion of funded childcare, a report has warned.

Families who are not in work, or do not earn enough to be eligible for new funded childcare entitlements in England, will pay around £105 a week more than eligible working families for a part-time nursery place for a child under two, a survey by the Coram Family and Childcare charity has suggested.

A report by the charity said the gap between entitlements for disadvantaged children and those with working parents is “now wider than at any other time” and is set to get “even wider” later this year.

The expansion of funded childcare – which was introduced by the Conservative government – began being rolled out in England in April last year for working parents of two-year-olds.

Working parents of children old-

er than nine months are also now able to access 15 hours of funded childcare a week, before the full roll-out of 30 hours a week to all eligible families in September.

A part-time nursery place (25 hours per week) for a child under two now costs an average of £70.51 per week in England after working-parent entitlements are accounted for – which is down by 56 per cent on 2024.

But the survey suggested that for families ineligible for the 15 hours of funded childcare for working parents, a 25-hour part-time nursery place for a child under two-years-old costs £176.27 per week.

On the difference in childcare costs between families in England, the report said: “This raises the question of whether disadvantaged children have the same opportunity to learn and play as their more affluent peers, or whether they are simply priced out of the chance to boost their future outcomes.”

The research – based on surveys from 173 local authorities in England, Scotland and Wales between November and February – found that the cost for a part-time nursery

place for three-to-four-year-olds in the UK is up by nearly five per cent on last year as entitlements for this age group remained the same.

Some 79 per cent of English councils surveyed said they have enough childcare for at least 75 per cent of the children of working parents entitled to 15 hours of funded childcare a week.

But only 29 per cent of local authorities in England said they have enough childcare for at least 75 per cent of children with special educational needs and disabilities (SEND) in their area.

Lydia Hodges, head of Coram Family and Childcare, said: “Parents who are not eligible for the entitlements are unlikely to be able to meet the cost involved in giving their children the same amount of early education that other children get for free, and many children with special educational needs and disabilities are still finding it hard to get a place.”

Neil Leitch, chief executive of the Early Years Alliance (EYA), said: “It’s clear from today’s findings that the early years sector in England is fast becoming a two-tier system.”

## Bringing sunshine to stately home

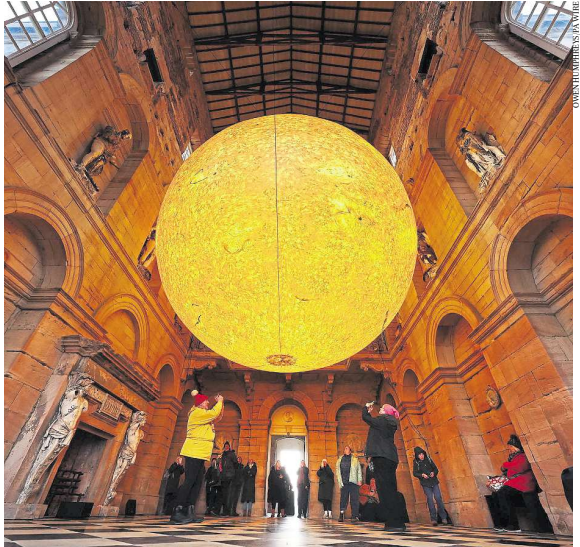

A sculpture of the sun, by artist Luke Jerram, has gone on display at the National Trust’s Seaton Delaval Hall, in Northumberland, where it will remain until April 9. The seven-metre Helios features detailed images of the sun’s surface as well as Nasa recordings. Jerram has previously made Moon and Mars sculptures.

### PEOPLE

#### George is back on stage after heart op

THE Wanted star Max George has returned to work following his recovery from heart surgery and will perform in the UK and European tour of *The War Of The Worlds*.

In February, the singer, 36, revealed he had a second operation weeks after he was fitted with a pacemaker. He had been diagnosed with a “21 block in my heart”, a condition where the heart beats more slowly or with an abnormal rhythm.

George will feature alongside his girlfriend and former *East-Enders* star Maisie Smith, who will be playing his on-stage wife, Beth.

*The War of The Worlds*’s *The Spirit Of Man* tour begins in Hull on March 28 with further dates in cities including Leeds, Manchester, Nottingham, Brighton and London.

#### Nolan, 60, reflects on sisters’ deaths

LOOSE Women’s Coleen Nolan said “it is an absolute blessing to still be here” as she reflected on turning 60 and the deaths of her sisters Linda and Bernice.

Nolan, *inset*, celebrated her birthday on March 12 and said she cried a lot during the celebrations for her on *Loose Women*.

Asked what it is like to be 60, she told *Good Morning Britain*: “I never expected it to be anything. I’m loving it so far, but I’ve only been here a week.”

“Everything I’ve been through recently, obviously, I’m just happy to wake up every day and on days when I do feel a bit down, I think, my two sisters would love to be here feeling down or stressed or whatever.”

**Southgate’s ‘toxic influencers’ fears**

SIR Gareth Southgate has said “manipulative and toxic influencers” trick young men into thinking women are against them – days after a court heard a killer “turned to” Andrew Tate the day before murdering three people.

The former England manager said many young men end up “searching for direction” and fill the void with a “new kind of role model who does not have their best interest at heart”.

Kyle Clifford murdered his ex-partner Louise Hunt, her sister Hannah and their mother Carol in an act said to have been fuelled by the “violent misogyny promoted” by Tate.

Sir Gareth delivered the 46th Richard Dimbleby Lecture, where he said some influencers “willingly trick young men into believing that success is measured by money or dominance”.



## Tween Bridge Solar Farm

We are running our second stage, statutory consultation on Tween Bridge Solar Farm from Thursday 20 March to Thursday 8 May 2025.

We are seeking your views on our updated proposals.

Find out more at one of our public exhibitions or join our online webinar.

Date	Location	Time
Friday 28 March 2025	Crowle Community Hub, Market Place, Crowle DN17 4LA	4:00pm - 7:00pm
Saturday 5 April 2025	Coulman Pavilion, 5 Coulman St, Thorne DN8 5JS	4:00pm - 7:00pm
Wednesday 9 April 2025	Online webinar - scan here to register in advance (QR code)  Or visit <a href="http://www.tweenbridgesolar.co.uk">www.tweenbridgesolar.co.uk</a>	6:30pm - 8:00pm
Wednesday 16 April 2025	Moorends Miners Welfare & Community Development Centre, 24A West Road, Moorends DN8 4LH	12:00pm - 3:00pm
Thursday 17 April 2025	Hatfield Woodhouse Village Hall, Main Street, Hatfield Woodhouse DN7 6NE	3:00pm - 6:00pm

There are several ways to view our consultation materials:

-  Attend one of our consultation events
-  Copies are available to read at the following locations:
  - Crowle Community Hub DN17 4LA
  - Thorne Library DN8 4BQ
  - Hatfield Community Library DN7 6RY
-  Visit: [www.tweenbridgesolar.co.uk](http://www.tweenbridgesolar.co.uk)
-  Contact us to request a USB or hard-copy (price available upon request)  
Email: [info@tweenbridgesolar.co.uk](mailto:info@tweenbridgesolar.co.uk)  
Telephone: 0800 0217 877

The deadline for comments is 23:59 on Thursday 8th May 2025.

Our team will consider and have regard to all feedback when refining the proposals, ensuring we have considered the issues and concerns that you raise.